WEATHER FORECAST

Victoria and Vicinity—Moderate to fresh easterly winds; mostly fair today; slightly unsettled tonight and Wednesday, with some light rain or fog.

Vancouver and Vicinity—Mostly fair today; fresh southeast winds tonight and becoming unsettled with fog or light rain on Wednesday.

# Victoria Daily Times

TIMES TELEPHONES

Advertising Department.....Empire 4178
Circulation Department.....Empire 7522
News Editor and Reporters..Empire 7175
Editor.....Garden 6622

VOL. 91 NO. 127 | VICTORIA, B.C., TUESDAY, NOVEMBER 30, 1937—16 PAGES | PRICE FIVE CENTS

# LIBERALS SWEEP VICTORIA WITH RECORD VOTE

## British Airplane Off China Fired On and U.S. Launch Seized

### Unidentified Warship in Incident Involving Fliers Near Hongkong

### Washington Is Asking About Shanghai Affair

**HONGKONG (CP-Havas)—A British naval plane attached to the aircraft carrier Eagle was fired on while in flight during exercises near Hongkong Tuesday by an unidentified warship. Although it was first reported the plane was hit, it was subsequently learned the ship escaped unscathed.**

**Naval authorities immediately began an investigation.**

SHANGHAI (AP)—United States Consul-General Clarence E. Gauss protested to the Japanese consulate here Tuesday after a Japanese naval crew had seized an American-owned steam launch and lowered the craft's United States flag.

The launch, owned by the China Foreign Steamship Company, a United States firm and agent of the Roosevelt Line, was seized as it lay off the French Bund.

William Hunt, steamship company head, protested strongly to Consul Gauss against seizure of the launch. He declared the Japanese had "rough-housed" the Chinese crew aboard the launch and then "deliberately pulled down the flag and tossed it in the river."

It was understood Italian authorities also protested against seizure of two vessels flying the Italian flag.

**REPORT AWAITED**

WASHINGTON (AP) — The State Department withheld comment today on the reported seizure of an American launch by Japanese authorities at Shanghai pending receipt of a full report of the incident from United States consular officials.

## "OPEN DOOR" IN CHINA CLOSING

### Washington Hears Japan Cuts Duties on Own Goods in North

**WASHINGTON (AP) — The State Department asked its consular representatives in China today for information on a report customs rates at Tientsin, north China port, had been reduced on a wide range of Japanese products.**

If the report should prove correct, informed sources said, it would mean Japan already has started closing the "open door" of commercial equality in China for all foreign nations.

Fears here for the future of China's "open door" already had prompted the United States government to warn Japan not to attempt changes in the Chinese maritime customs system before consulting Washington.

The Japanese military now exercises control over most of north China and Shanghai, China's wealthiest seaport.

Secretary of State Cordell Hull revealed at a press conference the United States Government was making inquiries concerning the Tientsin report although he withheld comment.

**NEW CHIEF JUSTICE**

BELFAST (CP)—Sir William Moore, Lord Chief Justice of Northern Ireland, retired today. Succeeding him is Lord Justice Andrews.

## ORPHANAGE IS BOMB TARGET

**SHANGHAI (AP) — The French ambassador said Tuesday Japanese bombs had destroyed a Catholic orphanage at Kashing and killed 86 Chinese children. He also said 150 refugees, four French sisters and five Chinese sisters who were at the orphanage were missing.**

The reports came as the Japanese forces continued their advance on Nanking. The Chinese defenders of the almost deserted capital were reported falling back to a line 40 to 60 miles east and southeast of the city with Japanese columns in pursuit.

(Turn to Page 11, Col. 5)

## Papers Seized In Montreal

**MONTREAL (CP) — Quebec provincial police officers seized 700 copies of the Communist newspaper The Clarion being unloaded today from a Toronto train.**

**The copies were taken to police headquarters, where Crown Prosecutor Oscar Gagnon said seizures of Communist literature and propaganda would continue until further orders were received from the Attorney-General's department at Quebec.**

## A Friendly Handclasp After the Battle

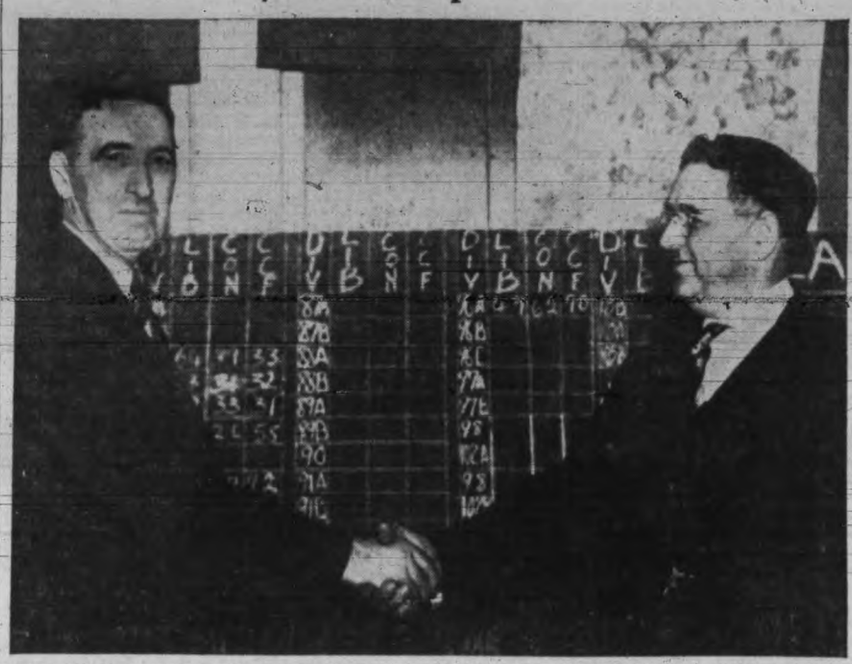

During the height of the enthusiasm at Liberal Headquarters last night a portly figure appeared at the door and immediately a lane was opened between the great crowd. It was B. A. McKelvie, defeated Conservative candidate, who wished to offer his congratulations to the victor, R. W. Mayhew. Mr. McKelvie spoke briefly and was then called back to the platform to have his picture taken with Mr. Mayhew, by The Times cameraman. The crowd cheered wildly at the friendly gesture. Mr. Mayhew is on the left in the above picture.

## Telford Charges Flatly Denied By B.C. Nickel Co.

### Mining Committee of House Hears $1,389,000 Put Into Company

Statements that a syndicate which went to the assistance of B.C. Nickel mine in 1933 has made a real effort to protect the minority shareholders and is now owed $1,389,986 in its advances to the company featured the company's reply this morning before the mining committee of the British Columbia Legislature to allegations of Dr. J. Lyle Telford, C.C.F., Vancouver East, that "B.C. Nickel will bear watching."

Dr. Telford, enlarging his allegations before the committee, said while he never disputed that B.C. Nickel was a good mine, he believed the financial operations had the appearance of "a gigantic swindle on the investing public."

W. B. Farris, K.C., counsel for the company, retorted hotly, after reviewing the financial set-up:

"If this is swindling the public, I hope we will have many more swindlers like these men and we'll get some real development work done in this province, instead of harsh, harping, unjustifiable, false criticism of honest men's endeavors," said Mr Farris.

The mining committee for three hours this morning heard the financial details of the company, first as interpreted by Dr. Telford, then fully explained by the company. Col. Victor Spencer, president of the company, and A. H. Douglas, vice-president, and a representative of the minority shareholders were present and Mr. Douglas was giving evidence when the hearing was adjourned until Wednesday of next week.

Dr. Telford based his main statements on a prospectus which he said was issued by the Vancouver Stock and Bond Company on behalf of B.C. Nickel and which represented that the company had $2,000,000 available for development.

**DENIES RESPONSIBILITY**

Mr. Douglas said the company was in no way responsible for the

(Turn to Page 2, Col. 5)

## SAANICH LOSES LOVED VICAR

### Rev. J. S. A. Bastin of St. Stephen's Dies in Jubilee Hospital

Rev. J. S. A. Bastin, vicar of St. Stephen's Church, South Saanich, for 18 years, passed away early this morning in the Royal Jubilee Hospital, where he had been a patient for the last week. Funeral services will be held on Thursday afternoon at 2.30 at St. Stephen's, and interment will be in the churchyard.

John Somers Archibald Bastin was born in Worcester, England, on December 31, 1871. He entered St. Paul's Missionary College, Burgh, in 1892, to train for the Anglican priesthood, and was ordained in Lincoln Cathedral as a deacon in 1894, and two years later as a priest. From 1894 to 1901 he served as a missionary for the Society For the Propagation of the Gospel at St. Paul's Church, Lytton, B.C., and then returned to England to become curate at Wantage, Berks, for a year, being subsequently made rector of Southampton and Queensbury, Hampshire, from 1902 to 1904.

In that year he returned to Canada to become curate at Woodstock, N.B., and in the following year was transferred to Cranbrook as rector. In 1906 Mr. Bastin again went back to England to become incumbent of St. John Evangelist Church at Clifton, Bristol, where he remained for four years, returning to Canada in 1910.

He was incumbent of Salt Spring Island from 1910 to 1917, when he was appointed to Cobble Hill and Shawnigan Lake Parish, and in 1919 became vicar of south Saanich, where he remained until his death. A man of sterling qualities and charm, Mr. Bastin was

(Turn to Page 2, Col. 8)

## Dominion Sells Treasury Bills

**OTTAWA (CP)—Dominion treasury bills totaling $25,000,000 were sold today, it was announced by the Bank of Canada. They are due March 1, 1938. The average discount price was $99.80680 and the average yield, .785 per cent.**

## DROP OF FORTY FEET IS FATAL

### Lindsay F. Towler Succumbs to Injuries Sustained in Fall at V.M.D.

Lindsay F. Towler, Royal Oak, died this afternoon in St. Joseph's Hospital as the result of an accident at the Victoria Machinery Depot this morning in which he and a fellow workman dropped 40 feet from a scaffolding onto a pile of scrap iron.

The other man was David Fanthorpe, 3048 Carroll Street, who suffered a fractured leg and back injuries.

Towler's skull was fractured and he sustained other severe injuries. Little hope was held out for his recovery after his removal to the St. Joseph's Hospital.

According to a city police report Towler and Fanthorpe were working on a scaffold rigging slings when the accident occurred. Police did not know whether they slipped while working or whether a moving crane struck the scaffolding.

Towler was taken to the hospital in the C. & C. ambulance, and Fanthorpe was removed to the Jubilee Hospital in the police ambulance.

## CHRISTMAS SUPERSTITIONS

In Bohemia peasants believe that plucking embers from the Christmas fire and throwing them into the wells is a certain safeguard against drouth and famine in their country.

21 Shopping Days Till Christmas

## Mayhew's Win At Polls Ends Twenty-nine Years Of Conservative Victories

### "Happy Days Are Here Again" Liberals Sing at Enthusiastic After-poll Victory Celebration, With Fred McGregor Master of Ceremonies

### McKelvie Cheered Greeting Winner

**"Happy Days Are Here Again" was the theme song of the enthusiastic victory meeting at Liberal headquarters last night. From 7.30 when the success of the Liberal candidate, R. W. Mayhew, was assured until midnight the main room was packed to the doors, with those who failed to gain admission waiting for someone to leave to find a place inside.**

Community singing made the rafters ring as Liberals who for 29 years had watched Conservative torchlight parades to mark Conservative victories had the opportunity to celebrate a triumph instead.

The candidate was cheered to the echo. Workers who had played a part in the memorable victory were cheered and thanked. Speakers were called to the platform for short addresses between the vociferous community singing and among them was Bruce McKelvie, the Conservative candidate.

The sportsmanship that prompted him to visit Liberal headquarters appealed to the great crowd, and although defeated, he went home with applause ringing in his ears from Liberals appreciative of his congratulations to their candidate.

**EVERYONE HAPPY**

With an orchestra at his command Fred McGregor, wreathed in smiles, led community singing, and when he was hoarse other workers came to his rescue. Men and women at the rear of the hall mounted tables to better view the proceedings, and they needed no other introduction than that of being Liberals sharing in a victory to shake hands and celebrate like old time friends.

The women in the triumph took no second place to the men. Lilting sopranos and vibrant contraitors mingled with tenors and bass voices to the theme song, to "Pack Up Your Troubles," the "More We Are Together" and "Tipperary." Any popular song

(Turn to Page 2, Col. 6)

## "I Will Represent All Victorians"

### Robert W. Mayhew Tenders His Thanks For Magnificent Victory

"My first word to you tonight must be one of most heartfelt thanks for the confidence in me which you have shown by the magnificent vote you have polled in my favor," said Robert W. Mayhew, M.P.-elect, as soon as his victory had been assured.

"Whether I had won or lost, this campaign would in any event have lived in my memory, because of the evidences of friendship I received in the support freely offered from so many people everywhere. I cannot find words at all sufficient to express my gratitude. I hope you will all take this as an expression of my personal thanks.

"I want also to thank my opponents for the clean, sporting campaign they have waged. I have endeavored to avoid, as they have so successfully avoided, anything tthat would leave any ill-feeling toward both Mr. McKelvie and Mr. King Gordon, and thank them for their gentlemanly campaign.

"To my supporters in the Liberal Party I extend my heartiest congratulations. I know that they are as delighted as I am with the result. For what I have been able personally to do to bring victory to the Liberal cause in Victoria I am glad. But I could not have done it without the magnificent support given me by the party. To Hon. Ian Mackenzie, Hon. J. G. Gardiner, G. G. McGeer and the local speakers let me also say my kindest and heartiest thanks.

"I think I should make special mention of the active part played by the women of Victoria in this campaign. The generous help they have given I greatly appreciate. I am sure Mrs. Mayhew would wish to join me in a special word of thanks to the women of Victoria.

"I wish also to express my sincerest thanks to the press, both The Times and The Colonist, for its fair coverage of the campaign, and the support it accorded me.

"I want to close by saying one thing, which I said in my campaign. I said if elected I would be the representative of all Victorians—whatever their political

(Turn to Page 2, Col. 8)

### Highest Vote Recorded in Victoria Sends Liberal to Ottawa With Overwhelming Majority Over Conservative and C.C.F Aspirants

### Mayhew's Lead Set at 1,846

**Victoria Liberals found real cause for jubilation today as they surveyed the unofficial results of yesterday's polls and found that by electing Robert W. Mayhew to represent the city in the House of Commons they had broken the 29-year winning streak of the Conservative party federally in Victoria and piled up the greatest majority for their candidate and the greatest Federal Liberal vote in the history of Victoria.**

The Liberal vote was 3,507 greater than it was in the 1936 federal by-election, and gave the candidate a 1,846 majority over the Conservative and a 2,844 lead over the C.C.F. candidate.

The official vote will not be known until Friday, when Returning Officer Sydney Child, in the presence of representatives of the candidates, will inspect the reports of the officers of 143 polls, but the compilation made from their returns last night shows the standing as follows:

| | |
|---|---|
| R. W. Mayhew, Liberal | 9,487 |
| Bruce A. McKelvie, Con. | 7,641 |
| King Gordon, C.C.F. | 6,643 |

The polling by wards was as follows:

| | Gordon | Mayhew | McKelvie |
|---|---|---|---|
| Ward One | 785 | 969 | 574 |
| Ward Two | 1,023 | 1,129 | 694 |
| Ward Three | 1,644 | 1,884 | 1,288 |
| Ward Four | 628 | 1,244 | 1,257 |
| Ward Five | 1,280 | 1,881 | 1,556 |
| Oak Bay | 771 | 1,622 | 1,714 |
| Esquimalt | 480 | 732 | 548 |
| Advance Poll | 24 | 26 | 15 |

**LIBERAL TRIUMPH**

Whichever way the figures are analyzed they presented a triumph for Liberalism and offered little consolation to the other two parties. Although the 23,717 voters, out of a total of 30,200 eligible, who went to the polls represented an increase of 6,126 votes cast over that in the 1936 federal by-election when Hon. S. F. Tolmie was elected, the Liberal candidate was the only one to show an increase proportionate to the extra votes cast. The C.C.F. candidate got only 957 more out of the extra 6,179 votes cast and the Conservative candidate got 1,661 more. Mr. Mayhew received an increase of 3,508 votes.

With Liberal cabinet ministers, ex-Premier Bennett, Conservative leader, and J. S. Woodsworth, national C.C.F. leader and C.C.F. Ottawa member, taking part in the campaign, it was early lifted out of the class of a by-election to one of national significance with national issues of trade treaties, unemployment insurance and national defence among those brought into the platform discussions. The result, it is anticipated, will have an important bearing on the next general election and in this connection Victoria Liberals were gratified to be able to broadcast to the rest of Canada that after only eight years of representation by a Liberal in the federal House since Confederation Victoria has again

(Turn to Page 2, Col. 3)

## British and French Move For General World Settlement

### Other Powers to Be Asked to Join Them in Peace Discussion

**LONDON (AP) — Prime Minister Chamberlain and French Foreign Minister Delbos issued declarations today indicating they planned broad consultations with other powers looking toward a general settlement of world unrest.**

Mr. Chamberlain's statement said Germany's colonial demands could not be considered "in isolation."

It declared France and Britain were ready to co-operate with other powers in protecting both their rights and treaty obligations in the Far East.

The statement, outlining the French and British position, was made to the House of Commons after the heads of the governments had completed a two-day review of their problems in world danger spots.

(Turn to Page 2, Col. 4)

## Hundreds Send Congratulations

### R. W. Mayhew, M.P.-elect, Receives Many Telephone Calls and Telegrams

Long-distance telephone calls and congratulatory telegrams from all parts of Canada continued to reach Robert W. Mayhew, M.P.-elect, today after his decisive victory in yesterday's by-election.

Prime Minister W. L. Mackenzie King was among the first to wire his congratulations last night, even before the victory had been conceded by Mr. Mayhew's opponents.

From about 9 o'clock onwards wires and telephone messages besieged Liberal headquarters and the Mayhew home on Beach Drive, where the candidate entertained personal friends yesterday evening.

(Turn to Page 2, Col. 7)

## Ludendorff Is Ill in Munich

MUNICH, Germany (CP-Havas)—The condition of 72-year-old Gen. Erich Ludendorf, German Great War commander suffering from a grave bladder ailment, showed slight improvement today.

The general, operated on November 4 by Prof. Ludwig Kiel-leukner, Munich surgeon, passed a quiet night.

## Currency Theme Of Commission

### Dominion-Provincial Relations Board Discusses Manitoba Views

**WINNIPEG (CP)—If Canada had depreciated her currency during the depression the advantage to the west would have been greater than any disadvantage to eastern Canada, Prof. A. R. Upgren, University of Minnesota economist, told the Rowell Commission here today.**

The five-man board, which opened its hearings Monday, quickly swung into its stride in its historic task of re-examining the whole structure of government in the Canadian federation.

Prof. Upgren contended eastern Canada bore the brunt of the Canadian monetary policy. Australia had sought to spread the burden over all sections of the country by depreciating its currency 20 per cent, he added.

(Turn to Page 2, Col. 7)

## Vancouver Fog Injuries 14

VANCOUVER (CP) — Heavy fog which shrouded low-lying parts of the British Columbia lower mainland today resulted in injuries to 14 persons here and at nearby New Westminster and slowed automobile and water-borne traffic to a virtual standstill.

By noon the fog had lifted in parts of Vancouver, but remained heavy over the water. Several deep-sea freighters were waiting in English Bay for clearer weather before proceeding into Burrard Inlet.

Most seriously injured was F. Beavor, hurt when two automobiles and a truck figured in an accident on the new Pattullo Bridge over the Fraser River at New Westminster.

Help Your City

PAY YOUR 1937 TAXES BEFORE FRIDAY AND SAVE 3%

The Real Estate Board of Victoria

KENT'S
ELECTRIC WASHERS
Special at Only
$72.50
On Terms, $1.00 Weekly
KENT'S
641 Yates Street

# HAND GRENADES FOUND IN PARIS

## Police Tracing "Hooded Ones" Uncover Bombs; Rocque Betrayal Denied

**PARIS (CP-Havas)—French police investigating activities of Les Cagoulards (the Hooded Ones) today discovered 576 hand grenades cached in the Bois de Boulogne quarter.**

**Police first found a cache of 10 boxes containing a total of 320 grenades. Nearby they later uncovered eight other boxes holding 256.**

Mme. Camille Chautemps, wife of the French Premier, today denied she had told anyone Col. Francois de La Rocque had turned over to French authorities a list of his former collaborators in the outlawed Croix de Feu as ringleaders of the mysterious Cagoulards.

The denial was contained in a letter from the Premier's wife, read at the opening of today's session of De La Rocque's slander suit against 17 French newspaper editors for repeating the accusation that he had taken government money, originally leveled against the ex-leader of the Croix de Feu by Duke Pozzi di Borgo.

### COMPANY REPORTS

TORONTO—Bankfield Consolidated Mines, Little Long Lac area, reported production for October at $49,703 from milling 3,513 tons of ore, an average recovery of $14.15 per ton. This compares with production of $57,343 from 3,960 tons and average recovery of $14.58 in September.

## MAYHEW'S LEAD SET AT 1,846

(Continued from Page 1)

swung back to Liberalism. The late George Riley, who was first elected in a by-election in 1902 and later at a general election in 1904, and the late Hon. W. Templeman, who was first elected in a by-election in 1906 and sat until 1908 for Victoria and then later for Comox-Atlin, being the only other Liberals ever to represent Victoria at Ottawa.

There were disappointments naturally as the progress reports of the poll came in last night to newspaper offices, and were relayed to the various headquarters, but there was little or no suspense for the candidates and their supporters. The first and early flash of the battle prompted the exclamation "King Gordon Leads." With two polls heard from, the C.C.F. man had 32 votes, the Liberal candidate 81 and the Conservative candidate 39. It provided, however, but a passing thrill for the C.C.F. The next flash of five polls put Mayhew in a lead which steadily mounted for the rest of the evening with McKelvie consistently running second with his place occasionally challenged by a spurt of votes for King Gordon.

The count available last night and today is that compiled with the co-operation of polling officials by the two Victoria newspapers, and although not official will probably show small variation from the official count. The four polls not reported last night were checked this morning and increased Mr. Mayhew's lead by 49.

## BRITISH AND FRENCH MOVE FOR GENERAL WORLD SETTLEMENT

(Continued from Page 1)

### INVITATIONS TO OTHERS

The Prime Minister told the Commons:

"The ultimate object we have in view is a general settlement.

"It is obvious a general settlement cannot be arrived at merely by conversations between two, or even among three countries.

"Therefore we must ultimately contemplate other countries should be brought into the conversations. At the same time I should make clear I do not think we have got as far as immediate extension of the conversations, although it may, perhaps, come at a later stage."

The communique, which Mr. Chamberlain himself read, was in part as follows:

"M. Chautemps (Premier of France) and M. Delbos had a number of conversations with the Prime Minister, the Secretary of State for Foreign Affairs (Anthony Eden), and other British ministers during their stay in London from November 29 to November 30.

### TALKS IN GERMANY

"The French ministers heard from Viscount Halifax himself a statement on his recent conversations in Germany.

They were glad to recognize that while Lord Halifax's visit, being of a private and unofficial character, was not expected to lead to any immediate results, it helped to remove the causes of international misunderstandings and was well calculated to improve the atmosphere."

"The problems of Europe as a whole and the future prospects of appeasement and disarmament came under review.

"On these important subjects, the French and British ministers found fresh evidence on the community of attitude and the outlook which so happily characterizes relations between France and the United Kingdom.

### COLONIES FOR GERMANY

"Preliminary examination was made of the colonial question in all its aspects.

"It was recognized that this question was not one that could be considered in isolation, and, moreover, would involve a number of other countries.

"It was agreed that the subject would require much more extended study.

"The French ministers, in their turn, spoke of the forthcoming visit of M. Delbos to certain countries of central and eastern Europe. They were happy to note the common interests of the two governments in the maintenance of peaceful conditions in those parts of Europe.

### SPANISH PROBLEMS

"The situation arising out of the Spanish conflict and Mediterranean questions came under review. It was agreed that despite all difficulties, the policy of nonintervention in Spain had been fully justified and had contributed materially to diminishing international repercussions of the conflict.

"It was resolved to pursue the efforts of the two governments in this direction in order to give full effect to this policy.

"The French and British ministers examined the Far Eastern situation, the gravity of which they fully recognized. They agreed as to their readiness to co-operate with other countries similarly placed to protect rights and interests and to meet obligations arising from international treaties relating to that part of the world.

"The British and French ministers went on to review in a spirit of mutual confidence other aspects of international affairs of common interest to the two countries.

"While in no way departing from the previously expressed conception of international collaboration, they reaffirmed the desire of their governments to co-operate with all countries in the common task of promoting international appeasement by methods of free and peaceful negotiation."

### IN FULL AGREEMENT

M. Chautemps declared the French ministers were "in perfect and total agreement." He declined to add to the communique.

The French Premier and Foreign Minister later were seen off at Victoria Station on their return home by Mr. Chamberlain and Foreign Secretary Eden.

## TELFORD CHARGES FLATLY DENIED BY B.C. NICKEL CO.

(Continued from Page 1)

prospectus. He had never seen it and it was not authorized by the B.C. Nickel Company. It contained misstatements, he said.

Dr. Telford read a series of documents and agreements on the financial history of the company, relating that in the fall of 1933, when the company was bankrupt, a syndicate composed of Col. Spencer, Ben Smith and the late David Sloan entered into an agreement to pay up the back debts, to do certain development work up to the point where, if it was justified, they would put in a 1,000-ton refining plant. In exchange they received 4,250,000 shares out of a reorganized capital of 6,000,000 shares of the company.

Dr. Telford then produced the prospectus which, he said, stated that $2,000,000 was available for bringing the property into production.

The syndicate, he said, sold $668,000 worth of stock—whether to the public or to private individuals he was not sure—but why they sold stock when they were supposed to have $2,000,000 available he did not know.

"I would simply conclude they didn't have the $2,000,000, so unloaded stock on the public," he said. "At any rate, they left themselves with just 3,018,000 shares, which gave them control."

Under its agreement, he said, the syndicate had a chance to get out from under but did not, so it must be a good mine. But, he maintained, it had not lived up to its agreement to put the mine on a basis of producing 1,000 tons a day.

Then, he said, early this year had come another reorganization plan by which the shares would be reduced one for four and the syndicate would get another 600,000 shares.

He said that one of the minority shareholders had had to take the matter to the courts to protect their rights in the proposed reorganization.

In reply to questions of R. W. Bruhn, Independent, Salmon Arm, Dr. Telford said his main point was that the $2,000,000 mentioned in the prospectus was not available.

### FARRIS REPLIES

Mr. Farris, in reply, denied flatly that the prospectus mentioned by Dr. Telford had ever been issued by B.C. Nickel or on behalf of the company.

"As far as I know B.C. Nickel knew nothing of it. And even if they had there was nothing improper about it. It would not convey to any sane person the meaning Dr. Telford has put on it. Any person would want to know on what terms the $2,000,000 was available. And I can tell you now that if it had been warranted much more than $2,000,000 would have been put in to the property," Mr. Farris said.

Mr. Farris analyzed the contract. He said the syndicate had paid up the $175,000 back debts of the company, and had agreed to pick up the money for a 4,000-foot tunnel with crosscuts to explore the ore bodies. If sufficient ore were found to justify a 1,000-ton refining mill, then it would be constructed.

It was not until May this year, he said that it was found there was not sufficient ore for such a large mill.

Meanwhile, he continued, the money the syndicate was advancing bore interest at 6 per cent. It was not a debt recoverable by action but was repayable out of the company's earnings. And, at October 31 of this year there was $1,389,986.66 owing to the syndicate on these advances.

Two things interfered with the construction of the refining plant under the original agreement, he said. First there was not enough ore, and second all the patents on refining were held by other companies.

"I would like to stress here," he said, "that at any time the syndicate could say, under its agreement, that it would make no further loans and stop development."

### MUCH INVESTED

"Dr. Telford had said that these men put nothing into the mine for their 3,000,000 shares, and then sold some shares. Yes, they did sell some shares, but I would state that Col. Spencer alone has $215,000 cash in the property exclusive of any shares that were sold. Would any of you gentlemen like to put that kind of money in a property? And there was nothing to stop them selling all their shares if they wanted," Mr. Farris said.

In proposing the capital reorganization on a one-for-four basis the syndicate had agreed to take 600,000 shares for its $1,389,986 indebtedness and take up another 100,000 of the new shares at $1.50 to provide working capital, he said. This being on the basis of 37½ cents for the old shares, which were then selling at 20 cents on the market.

"If that is swindling the public I hope we'll have a lot more of the same kind and get some real development work done," he said.

Mr. Farris then read at length from a judgment of Mr. Justice Fisher in the action taken by a minority shareholder, T. L. Carr, to halt the proposed reorganization.

### SHOUTING

At one stage Mr. Farris and Dr. Telford were shouting at each other the length of the committee table over a statement alleged to have been made by Dr. Telford.

Mr. Farris said the judge had found absolutely no evidence of moral turpitude by the majority shareholders, which was certainly implied by Dr. Telford.

He said the syndicate holding control had agreed to refrain from voting on the reorganization plan so that it would be agreed to by a majority of the minority shareholders.

He explained that with the present capitalization of the mine, and the debt owing to the syndicate, it would be 20 years before the shareholders could get anything from the mine, and there were but 14 years ore in sight. Under the reorganization plan the shareholders could have been brought out "on the right side of the ledger."

Dr. Telford maintained that because the syndicate had not fulfilled its contract it should have handed back the 3,000,000 shares it got in the first place.

Mr. Douglas, then called to the stand, explained that the 1933 agreement had been unworkable for the reasons already given. If a 1,000-ton mill were put up today it would do more harm to the mine than anything else.

"I thought the reorganization plan was very generous," he said. "And I wanted to see it go through before October, 1938, by which time the syndicate will have full control of the mine.

## M'KELVIE CHEERED GREETING WINNER

(Continued from Page 1)

that everybody knew seemed to fit into the spirit of the party.

The Liberals received a great cheer, for when the Conservative candidate edged his way to the platform, where he personally congratulated Mr. Mayhew, Mr. McKelvie also expressed his sincere appreciation of the cleanness of the campaign.

### FLANNELS FOR GOLF CLUBS

After Mr. McKelvie had spoken, Mr. Mayhew brought a roar from the crowd as he announced that as a result of the election he was to receive Mr. McKelvie's red flannels and Mr. McKelvie was going to receive his golf clubs.

After that Mr. McGregor called to the platform the individual workers who had contributed to the success of the campaign, including C. H. O'Halloran, K.C., chairman of the campaign committee; A. H. Cox, secretary of the Victoria Liberal Association. The following campaign chairmen in the various wards: G. S. Tannock, Ward One; W. Hill, Ward Two; Tom Hicks, Ward Three; C. F. Copeland, Ward Four; Fred White, Ward Five; Clarence Johns, Oak Bay, and J. F. Mesher, Esquimalt, and Alderman Achie Wills, Mrs. Nancy Hodges, E. M. Whyte and Alan Chambers.

Mr. O'Halloran was busy all the evening receiving congratulations as campaign manager on the outcome of the battle, and was given an ovation when he mounted the platform to briefly acknowledge cheers that were given him.

### IN LEGISLATURE

Beyond broad smiles on the faces of cabinet ministers and an occasional quip from the Liberal benches, the great Liberal victory passed outwardly unnoticed in the British Columbia Legislature last night.

J. Howard Forester, Liberal, Burrard, at the start of the night sitting, suggested that the Speaker give him permission to collect a wager he had made with one of the Conservatives before supper.

While Dr. J. D. Hunter, Conservative, Victoria, was wandering among the treasury benches, evidently congratulating the Liberals on their win, Herbert Anscomb, his running mate in Victoria, rose to suggest that he return to the Opposition side before he got "contaminated."

"Perhaps he is getting a bit frightened and wants to mingle with the winners," shot back Hon. John Hart, Liberal, Victoria, evidently referring to Dr. Hunter's forthcoming mayoralty contest.

## HUNDREDS SEND CONGRATULATIONS

(Continued from Page 1)

There were 200 telegrams, including 40 which came this morning. From presidents of large firms to working acquaintances in other parts of the Dominion came the congratulations, including many from Mr. Mayhew's business competitors.

Among the official ones he received were the following: Prime Minister Mackenzie King—"Please accept for yourself and extend to the Liberals of Victoria my heartiest congratulations upon your election to the House of Commons by the magnificent majority you have just received. The results of today's by-election constitute a most gratifying endorsation of the record and policies of the government. My colleagues and I very deeply appreciate the confidence thus expressed by the electors of Victoria in the present administration."

Hon. Norman MCL Rogers, Minister of Labor—"Heartiest congratulations on splendid victory."

Hon. Ernest Lapointe, Minister of Justice—"Hearty congratulations for your splendid victory. The electors of Victoria deserve the gratitude of Canada."

Hon. Ian Mackenzie, Minister of National Defence — "My heartiest congratulations on your magnificent and great national victory. The Prime Minister phoned and has also asked me to express to you his personal congratulations on your great achievement."

Hon. J. E. Michaud, Minister of Fisheries — "Congratulations. Glad to have your co-operation."

J. M. Streight, Secretary New Westminster Liberal Association—"Congratulations on your splendid victory. Best wishes."

Matt Armstrong, Secretary Nanaimo Liberal Association—"Nanaimo Liberal Association congratulate you on glorious victory. Well done."

W. J. Knox, Kelowna Liberal Association — "Heartiest congratulations on your very successful campaign and election."

## CURRENCY THEME OF COMMISSION

(Continued from Page 1)

Louis St. Laurent, commission counsel, suggested currency adjustment would merely have shifted the burden from one section of the country to another. While tourists might have been more attracted to Canada by reduced currency, Canadians would have been at an equal disadvantage going abroad, counsel said.

Dr. Upgren noted the United States and Canada had already inflated their currency, regulated by central bank control. By moderate inflation a fair balance between prices of various industries might be reached.

In depressions, manufactured goods dropped comparatively slowly, Dr. Upgren said, while agricultural prices broke sharply.

### INFLATION EFFECTS

Inflation served to raise agricultural prices to the level of consumer goods.

"What would happen if we had a 10-cent dollar?" asked Mr. St. Laurent.

"Agricultural prices would go up, perhaps beyond manufactured goods prices," said Dr. Upgren.

Isaac Pitblado, Manitoba counsel, explained Manitoba was not attacking the policy of depression times. The province was merely trying to show the disadvantageous position in which the west was placed by those policies as reason for some consideration for Manitoba's present position.

### DETAILED PROGRAMME

The discussion was an outcome of a detailed programme of legislative and financial adjustments between the Dominion and provincial governments proposed Monday before the commission by the Manitoba government as its contribution toward a solution of basic government problems brought to a head by depression and drought.

The government asserted Canada should be able to amend her own constitution as a self-governing democracy. It asserted certain amendments were obvious, such as placing specifically within Dominion jurisdiction national services like unemployment insurance, old age pensions, wage-and-hours legislation.

FURS
Smartest New Styles
Moderate Prices
Malleks Limited
Ready-to-Wear and FURS
1212 DOUGLAS ST. E 1623

## "I WILL REPRESENT ALL VICTORIANS"

(Continued from Page 1)

views. That stands. As your representative I place whatever ability I have at your service, irrespective of party. I hope, and I expect, I shall be able to do something for Victoria to add to her industrial and general prosperity.

"Again let me express my pleasure and appreciation at the confidence given my by the citizens, irrespective of party, and pledge myself to try to be worthy of it."

## SAANICH LOSES LOVED VICAR

(Continued from Page 1)

loved by all with whom he came in contact.

He is survived by his widow, one son, Aubrey A., and five daughters, Mary, Hilary, Cecilia and Shirley, all at home, and one daughter, Betty, in London, England.

Funeral arrangements are in the hands of McCall Bros.

## ANNOUNCEMENTS

**Bazaar Wednesday, December** 1, Cridge Memorial Hall, Humboldt Street. Auspices Ladies' Aid, Reformed Episcopal Church. •••

* * *

**Eczema and other skin eruptions.** Try Eczaderm, at all drug stores. •••

* * *

**Innoxa Beauty Preparations,** made in England. Their high quality is vouched for by the British Medical Association. Miss Isabelle Cargill is with us this week, instructing in the correct use of Innoxa Cosmetics. Make your appointment as early as possible. A. R. Minnis, Druggist, 720 Yates St. Dial G 2632. •••

* * *

**Paisley Cleaners and Dyers**—We call and deliver. Phone G 3724. •••

* * *

**St. Mary's Ladies' Guild Christ**mas bazaar, Thursday, December 2, 2.30 to 6, hall, Yale Street, Oak Bay. Beautiful Christmas gifts, novelties, etc. •••

* * *

**Victoria Electral Orchestra** Concert, Memorial Hall, Wednesday, December 1, 8 p.m. Songs, cello and flute solo. Tickets, Fletcher Bros., 35c; students, 25c. •••

EXPERT SHOE REPAIRING
One Grade—The Best
Pantorium DYE WORKS
Phone E 7158

BRITISH TOYS
Sturdy, well-built toys . . . latest English novelties. See them!
Coast Hardware
1418 Douglas St.

Prices, With Exceptions Noted, Effective Dec. 1 to Dec. 4, Inclusive
SAFEWAY and PIGGLY WIGGLY

Flour ROBIN HOOD 24-lb. sack $1.15 7-lb. sack 35c
Butter Alberta, first grade 3 lbs. $1.00
Eggs Grade "A" Pullets, loose, dozen 34c
Coffee AIRWAY, lb. 29c
Rolocream Health Oats, large pkg. 23c
Apricots Aylmer, 2s, sqt. tin 2 for 25c

ORANGES SUNKIST NAVEL LARGE SIZE DOZEN 25c
ORANGES Family size 2 doz. 35c
GRAPES Emperors, at 2 lbs. 19c
GRAPEFRUIT No-Needa-Sugar 5 for 17c
BANANAS Golden Ripe 3 lbs. 25c
Apples McIntosh Winter Banana Jonothan 6 lbs. 25c
POTATOES Duncan Gems 10 lbs. 17c
LETTUCE California, solid head, each 5c
POTATOES Ashcroft Drybelt 10 lbs. 19c
TURNIPS Medium size 6 lbs. 10c
WEDNESDAY AND THURSDAY ONLY

WEDNESDAY AND THURSDAY ONLY
ROMAN MEAL DR. JACKSON'S, large pkg. (limit 2), each 27c
RAISINS Australian Seedless (limit 4 lbs.) 2 lbs. 17c
COCOA Cowan's Breakfast (limit 2), 1-lb. tin, each 22c
SOAP P. & G. Laundry Soap (limit 6 bars) 6 bars 19c

PEAS FARROW'S MARROWFAT Pkg., each 10c
CANDY Assorted Brilliants, Red Arrow, lb. 15c
BISCUITS Christie's Ritz, crisp, fresh, pkg. 16c
NUTS Choice Mixture, fresh 2 lbs. 45c
GLOBES 20, 40 60-watt, each 20c; 100-watt, all frosted, each 30c

BAKING SUPPLIES
CURRANTS—Recleaned 2 lbs. 23c
DATES—Golden Sair 2 lbs. 13c
WALNUTS—Light pieces, lb. 25c
SHELLED ALMONDS—½ lb. 29c
PEEL—Cut, Mixed ½ lb., 14c; 1 lb., 25c
GLACE CHERRIES—6-oz. pkg., each 17c
MOLASSES—Monogram, 1½s tin, each 8c
FURNITURE POLISH—Min, large tin, each 25c
MATCHES—Eddy's Comet, dozen 9c
TISSUE—Canadian 4 rolls 11c
PEAS—Royal City, sieve 5, No. 2 tin, each 9c
BEETS—Royal City, Diced, No. 2 tin, each 11c
HERRING—Tomato Sauce, Cloverleaf, No. 1 tin, each 9c

EMPRESS COFFEE Lb. . . 35c
TEA MAX-I-MUM Fragrant and refreshing, lb. 47c
SUGAR—B.C. Granulated 10 lbs. 67c 20 lbs. 1.28
CREAM OF WHEAT—large pkg., each 22c
CORN—Country Kist, 17-oz. tin 3 for 25c
SOUP—Aylmer—Tomato or Veg., 10½-oz. tin 2 for 15c
PEACHES—Royal Prince, 2s, squat tin 2 for 25c
TOMATO JUICE Libby's, 10½-oz. tin, each 5c 25⅝-oz. tin, each 10c

MEAT PRICES, EFFECTIVE WEDNESDAY ONLY
Steaks ROUND, SIRLOIN, RIB Lb. 15c
HAMBURGER, SAUSAGE, LIVER, HEARTS Lb. 8c
PORK SHOULDERS, lb. 13c; PORK STEAKS, lb. 18c
LAMB LEGS, whole, lb. 22c; SHOULDERS, lb. 14c
FOWL lb. 18c | Chopped Suet, lb. 15c | STEAK and KIDNEY 2 lbs. 25c

SAFEWAY STORES LIMITED · We Reserve the Right to Limit Quantities · PIGGLY WIGGLY (Canadian) LTD.

SEE IT . . . HEAR IT TODAY!

The New Automatic GENERAL ELECTRIC RADIO
8 Stations in 10 Seconds
Accurately, silently, instantly, you can bring in the desired station with all the true beauty of General Electric performance.
MANTEL MODEL $77.50
FREE! WIN A BICYCLE OR A RADIO! SEE OUR WINDOW DISPLAY
MACDONALD
1121 DOUGLAS ELECTRIC LTD. EMPIRE 1171

JUST SAY "CHARGE IT"
EVENING FROCKS
FOR ST. ANDREW'S BALL
$6.95 to $24.75
Plume Shop Ltd.
747 YATES STREET

## No Letters Now For Germans in Russia

BERLIN (CP-Havas) — Germans have been requested to refrain from corresponding with relatives or friends in the Soviet Union.

Such correspondence, a communique issued Monday by the official German news agency said, "threatens great danger and difficulties for those receiving it in the Soviet Union."

The statement declared numerous Soviet citizens of German blood and German nationality living in the Soviet Union had been arrested recently after receiving letters from Germany.

## New Suggestion For Reporters

LONDON (CP) — Registration of newspaper reporters is the aim of a bill which may be introduced in the House of Commons, backed by nine government members and one Opposition Liberal.

The bill proposes to set up a registration council with two subsidiary bodies, one called a board of journalistic education and the other an admission committee which would scrutinize applications for registration.

It also provides newspapermen could be removed from the register for criminal offences or unprofessional conduct.

## Much Food Sent To Drought Areas

TORONTO (CP)—The carloads of provisions sent for the relief of families in the dry regions of the prairies have reached a total of 834, according to an announcement by Rev. D. N. McLachlan, secretary of the Joint Committee of the Churches for Western Relief. The original objective was 500 carloads.

Ontario and eastern Canada sent 382 carloads, Saskatchewan 6, Manitoba 189, Alberta 106, and British Columbia 151.

## Word Received From Trapper

PRINCE RUPERT, B.C. (CP) —Edward Miller, missing since he left McBride, B.C., six weeks ago to take food supplies to his trapline, is safe at the Northern British Columbia town, according to word received here.

Miller left for his trapline without snowshoes and was caught by a heavy fall of snow. He suffered no ill-effects from his experience, however.

Search was started 10 days ago for the missing man when Constable Richard McKinley of the British Columbia Police left McBride with a rescue party.

# Vote Is Answer To Bennett, Says King

### Government Policies Endorsed in Election of Mayhew, Premier Declares

OTTAWA (CP)—"The answer given Mr. Bennett by the electors of Victoria is unmistakeable," Prime Minister Mackenzie King declared last night in commenting on the victory of R. W. Mayhew, Liberal, in the Victoria by-election.

"It may be taken as expressing the views of all Canada. So far as our country is concerned the days of economic nationalism and economic imperialism are past."

Mr. Mackenzie King issued the following prepared statement:

"The election of the government candidate in today's contest in Victoria constitutes the most emphatic endorsation of the policies of the Liberal administration.

"Mr. Mayhew is the first Liberal member to be returned to the House of Commons for Victoria in three decades, and the fourth to be elected in the riding in the period since Confederation. His election has been achieved in a three-cornered contest, and in the face of the strongest opposition from the Rt. Hon. R. B. Bennett, the leader of the Conservative party, and his followers, and from the Co-operative Commonwealth Federation.

**POLICY ENDORSED**

"The policies and record of the present government were the issues throughout the campaign.

"The confidence expressed in the present administration is all the more significant in view of the fact that Mr. Bennett traveled to Victoria to inject into the campaign, as an additional issue, the possible negotiations of a trade agreement between the United Kingdom and the United States, and the extension and enlargement of the Canada-United States agreement, which has been in force in the last two years.

"The answer given Mr. Bennett by the electors of Victoria is unmistakeable. It may be taken as expressing the views of all Canada. So far as our country is concerned, the days of economic nationalism and economic imperialism are past. Canada believes in an expansion of international trade as a more certain path to prosperity and peace."

**BENNETT STATEMENT**

VANCOUVER (CP)—Rt. Hon. R. B. Bennett, leader of the Opposition in the House of Commons, last night said election of R. W. Mayhew, Liberal, in the federal by-election in Victoria was not unexpected, but declared "the time for consideration of the issues raised by the election was far too short."

In a statement to the Canadian Press Mr. Bennett said:

"The result in Victoria was not unexpected.

"In a three-cornered contest the Liberal candidate polled not a majority but the largest vote.

"The governments, both federal and provincial, determined that he must succeed. The result was greatly influenced by the appeal of the Minister of Defence, Hon. Ian Mackenzie, for support by Victoria of the defence policy of the government and the thinly veiled implication that the election of an opposition candidate would jeopardize the completion of the defences of Vancouver Island, of vital importance to the electors of Victoria.

"The fact that such an appeal was made by the Minister of Defence himself gave it additional effect. The government candidate had more than liberal financial support and the time for consideration of the issues raised by the election was far too short."

**J. S. WOODSWORTH**

J. S. Woodsworth, federal Co-operative Commonwealth Federation leader, expressed satisfaction with the showing made by Professor J. King Gordon, the party's candidate in the Victoria by-election.

"We are rather gratified to observe that the C.C.F. vote is, from the latest figures, considerably ahead of that polled by Professor Gordon in the 1936 election.

"It seems to be a triumph for localism. While, of course, no one can assert what actually influenced the voters, members of the Dominion cabinet presented the larger issues at stake, and I feel that in Victoria the whole atmosphere indicates a greater interest in local matters.

"We are not out of the fight and I think Mr. King Gordon is just beginning his work in Canada," the C.C.F. leader concluded.

## DOZEN INJURED BY BIG BLAST

BEIGHTON, Yorkshire, Eng. (CP)—Twelve persons were injured and windows of shops and mills within a quarter-mile radius shattered Monday by an explosion which wrecked the compression plant of the British Dyestuffs Corporation.

Debris strewn about the nearby Trafalgar mills resulted in injuries to six factory girls and a man.

The proprietress of a shop opposite the dyeworks was blown from the front of her shop into the scullery and the building was reduced to ruins.

The cause of the explosion is unknown.

## Liberals Now Have 178 Seats

OTTAWA (CP)—Election of R. W. Mayhew, Liberal, in the Victoria by-election last night, raised that party's representation in the House of Commons to 178. The Victoria seat was held by Conservatives from 1908 until the death of Hon. S. F. Tolmie two months ago.

Party standings in the House of Commons:

| | |
|---|---|
| Liberals | 178 |
| Conservatives | 39 |
| Social Credit | 17 |
| C.C.F. | 7 |
| Independent | 1 |
| Reconstruction | 1 |
| United Farmers of Ontario | 1 |
| Vacant | 1 |
| Total | 245 |

## SIDE GLANCES *By George Clark*

"Listen, Doctor, we're afraid he has swallowed the page that tells what to do if he should swallow something."

## Equalize Rates Of Income Tax

### Canada and United States Make Trans-Boundary Agreement

OTTAWA (CP) — Canadian residents who derive income from United States sources will pay a flat 5 per cent income tax, to be deducted at the source, but residents of other countries who draw income from United States sources through Canadian agencies will be taxed 10 per cent.

This is the effect of a new regulation issued Monday by Revenue Minister Ilsey, following conferences with American Treasury officials.

Previously, the United States imposed a tax of 10 per cent on the incomes of residents derived from foreign sources. Canada's corresponding rate was 5 per cent. In the negotiations this country asked the United States to bring its rate down, so far as persons deriving their income from Canada was concerned, to the Canadian figure.

The United States officials agreed. They pointed out, however, this would be an encouragement for persons residing in other countries to establish "fiscal agents" in Canada, in order to get the advantage of the 5 per cent rate. Canada's response has been to notify all concerned that for Canadian residents drawing income from the United States, the income tax figure will be 5 per cent, but if the money is collected in Canada for the purpose of being sent out of the country, an additional 5 per cent has to be collected.

This action establishes income tax reciprocity between the two countries, so far as their respective nationals are concerned, and also maintains the balance up to the 10 per cent rate in cases affecting non-residents of Canada, who derive income from the United States.

**DIPTHERIA CASE**

CALGARY (CP)—The first case of diphtheria here in five years was reported Monday by Dr. W. H. Hill, medical health officer. Dr. Hill made public the fact that a seven-year-old boy from an outlying suburb had been taken to the isolation hospital Friday. At the patient's home, inoculations were given the boy's parents and his older brother.

## TRIAL LISTED FOR SPRING SITTING

NEW WESTMINSTER (CP)—Chief Justice Aulay Morrison in the Assize Court here Monday traversed to the spring assizes the trial of 18-year-old Jack Headridge on a manslaughter charge which arose from an accident here October 17.

Frances Harrington, 19, of Vancouver, and Allan McCartney, 19, Port Coquitlam, B.C., were killed instantly when an automobile allegedly driven by Headridge crashed into a guard rail near here. Headridge and two girls riding in the front seat of the machine escaped injury.

The request to have the trial traversed was made by counsel for Headridge, who claimed he had not had an opportunity of obtaining a transcript of evidence of the preliminary hearing held here last week.

Headridge is at liberty on $10,000 bail.

**MOTORIST INJURED**

SASKATOON (CP)—William James Gilmour, Grandora district farmer, lay critically injured in a hospital here today. A car he was driving crashed Monday night into the tongue of a wagon loaded with straw and he suffered a compound fracture of the skull.

## Double Stomach To Be Studied

### Body of Prince Ali, Vaudeville Player, Taken to Johns Hopkins

NEW YORK (CP) — Princess Alemani Ali of Egypt arrived on the liner Queen Mary Monday with the body of her father, Prince Hadji Ali, noted for having two stomachs. The body was taken to Johns Hopkins University at Baltimore, where a study of the mysterious two stomachs will be undertaken.

Prince Hadji Ali played in vaudeville. One of his acts was to swallow three gallons of water and a half gallon of gasoline. Then he would squirt the gasoline through his lips and set it afire, extinguishing the blaze by squirting a stream of water.

After surgeons have investigated, the body will be returned to Egypt and placed in a mausoleum. The prince died November 5 after falling off a chair in Paris

## Mackenzie King Is On Vacation

### Prime Minister on Way to Spend Fortnight on Florida Coast

OTTAWA (CP)—Looking forward to a fortnight's rest and complete freedom from all cares of office, Prime Minister King today was traveling toward an unnamed destination in Florida. When he left Ottawa Monday night he declared his visit to the United States had "no national or international significance," and that he did not expect to see President Roosevelt.

He said he felt it necessary to get a few days in a sunny and warm climate in order to get in condition for the strenuous work of the parliamentary session now less than two months distant.

When his journey to the south would take him through Washington, both going and coming, the Prime Minister said he had no plans to visit any officials there. He had made no engagements of any kind, he said, and did not propose to make any.

His destination, it was believed, was a small Florida resort, but the Prime Minister desired that his address for the next fortnight be left unnamed.

He is accompanied on the trip by one secretary.

Shortly before going aboard the train in Ottawa the Prime Minister was advised of the success of Robert W. Mayhew, Liberal, in the Victoria by-election. He said the policies and record of the government had been given a "most emphatic endorsation."

On matters pending consideration by the government, including unemployment insurance, the Prime Minister said the government would carry on during his absence with Justice Minister Lapointe acting as leader.

## SHINGLE PACT CHANGE URGED

### Senator Bone, Washington, Suggests Canada's Quota On Monthly Basis

WASHINGTON (AP) — Senator Homer T. Bone, Washington State, wrote Secretary of State Cordell Hull Monday, urging him to seek revision of the red cedar shingle trade treaty with Canada to place import quotas on a monthly, rather than a semi-annual basis.

He said the present system resulted in a bad distribution of imports, the bulk of shipments coming early in the six-month period.

"This has a tendency to glut the market and break prices," he explained.

**NO CANADIAN SUPPORT**

OTTAWA (CP)—Proposal of Senator Homer T. Bone of Washington that Canada's red cedar shingle quota in the United States market should be on a monthly rather than a semi-annual basis would not be supported here. Officials admitted the present arrangement was not working satisfactorily, but declared the proposed remedy would not help.

Trade officials here said that when the Canada-United States trade agreement was negotiated two years ago and the quotas fixed it was with the belief the heaviest shipments would come in mid-summer.

It had developed, however, that the bulk of the shingle trade had arisen in August, September and October. Officials here saw no real remedy except abolition of the quota altogether. This will probably be discussed at the forthcoming negotiations for a new agreement.

Normally British Columbia ships about 25 per cent of its red cedar shingle production to the United States, but this percentage is greatly increased during the late summer and autumn months. The total annual value of the trade is about $4,000,000.

## Cinema Prize For Toronto Man

### H. H. Jones Wins Maxim Plaque With Color Movies of Rockies

TORONTO (CP) — Hamilton H. Jones of 7 Balsam Avenue, Toronto, was announced today as winner of the prize awarded by the Amateur Cinema League of New York for the best non-theatrical motion picture taken in the world in 1937.

Jones's film, recording the Rocky Mountains in natural colors, won him the Hiram Percy Maxim Plaque and a cash prize of $100. It was entitled a "Western Holiday," and was set in Mount Robson and Jasper National Park.

The film records a trip in Mount Robson Provincial Park to Berg Lake and Tumbling Glacier at the foot of the mountain and a trip through Jasper National Park.

## Shaw Play In New York Soon

### "On the Rocks" Will Be Offered in January

NEW YORK (CP) — "On the Rocks," a play by George Bernard Shaw, first produced in England four years ago, will have its American premiere in January as a production of the Federal Theatre Project of the Works Progress Administration, it was announced today by George Kondolf, project director for New York City.

Kondolf said "it should be one of the outstanding hits of the season."

The scene of "On the Rocks," a political fantasy, is laid in the cabinet room at 10 Downing Street. Its chief character is the Prime Minister, Sir Arthur Chavender. Sir Arthur, a thoroughgoing Conservative, is advised by a Labor leader to read Marx and Lenin. He does so and, converted to liberalism, plans a reform programme.

Sir Arthur eventually wins most of his die-hard colleagues over to his scheme, but in the end it is the workingmen who reject his idea of collectivism as slavery. When the only way out of possible revolution appears to be the establishment of what amounts to a dictatorship, the Prime Minister resigns.

Pointing out that Indian speech was not crude, a California anthropologist says that the average Indian of southern California had a vocabulary of about 3,500 words.

Established 1901
Angus Campbell & Co. Ltd
1008 GOVERNMENT ST.
PRE-CHRISTMAS BLOUSE SALE!
• SHORT SLEEVES—SIZES 34 TO 44.
• REGULAR TO $4.95 ..... $2.29

## New Head For Traffic Guards

VANCOUVER (CP) — Inspector Harold Mortimer, head of the Vancouver police traffic department since 1929, has been placed on sick leave and will be succeeded by Sergeant W. Lemon. Chief Constable W. W. Foster made the announcement Monday.

Sergt. Lemon filled the position temporarily during 1936 while Inspector Mortimer was ill.

Former Deputy Chief Constable John Murdoch, whose reinstatement was announced last Saturday by Chief Foster, will be assistant to Sergt. Lemon.

## NEW MINISTERS IN AUSTRALIA

### Two Join Lyons Cabinet in Reshuffle After General Election

CANBERRA (CP) — Prime Minister Joseph Lyons is preparing to grapple with Australia's problems of defence and trade, the members of his new cabinet having taken their oaths of office.

Returned to power in last month's general election which produced small change in the government's majority in the House of Representatives, but cut the margin in the Senate to a mere three seats, the coalition government of Mr. Lyons' United Australia Party and the Country Party was formed on the same lines as before. The swearing-in ceremony was held Monday.

Rt. Hon. Earl C. G. Page, leader of the Country Party, retained his post at the commerce ministry and, in addition, took over the portfolio of health.

Except for two notable absentees, the reorganized cabinet shows few changes. Sir George Pears, Minister of External Affairs in the previous government, failed in the election to retain his seat in the Senate, while Sir Archdale Parkhill, former Minister of Defence, also was defeated.

Rt. Hon. W. M. Hughes, former Prime Minister and Minister of Health and Repatriation in the last cabinet; replaced Sir George Pearce and H. V. Thorby, formerly a minister without portfolio, went to the defence ministry.

H. S. Foll became Minister for Repatriation and J. McEwen succeeded T. Patterson as Minister of the Interior.

## Army Increase In U.S. Urged

### Secretary of War Advocates More "Insurance Against Attack"

WASHINGTON (AP) — Secretary of War Woodring is advocating an increase in the United States army's strength and an accelerated programme of providing modern military equipment "as insurance against attack."

Specific recommendations for increases made Monday by the Secretary were:

Addition of 500 regular commissioned officers a year to increase the number by 2,300 to 14,500. Additions would come from qualified junior officers of the reserve corps.

Recruiting the enlisted strength from the present 162,000 to 165,000.

An increase in the National Guard from 192,000 to 210,000 officers and men.

An increase from 30,000 to 50,000 in the number of youths given annual training at citizens' military training camps.

Increased reserve officer training at colleges to make available at least 120,000 active reserve officers.

Building up a reserve of 150,000 enlisted specialists.

## Newsprint Price For Year Fixed

QUEBEC (CP)—Col. C. H. L. Jones, president of Price Brothers and Company Limited, announced Monday the company had set a $50 price on newsprint for the latter half of 1938.

Similar to the price set for the first half of the new year, the rate has been fixed also by the Abitibi Paper Company and the International Paper Company.

The 1937 price, fixed more than a year ago, has been $42.50 a ton.

CEDAR CHESTS
$16.90 to $39.00
Standard Furniture
737 YATES

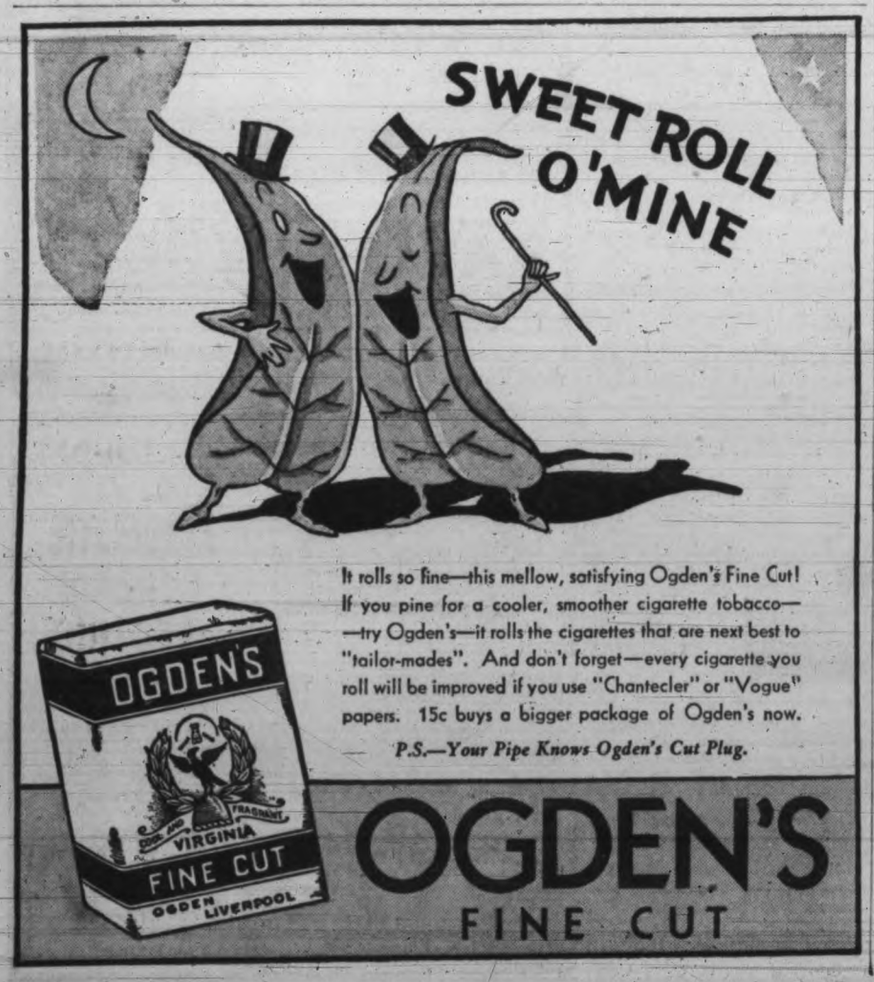


There's Nothing Like Oil Heat!

Oil heat is so much better than old-fashioned heat. Keeping comfortable is no longer a winter problem. And with Shell Burner Oil you are guaranteed that comfort . . . all through the coldest weather.
Pretested in Shell's Burner Testing Laboratory, Shell Burner Oil assures you clean, uniform, economical heat. It's actually "tailor-made" for your type of heater.
Call your local Shell office today for prompt Shell Burner Oil delivery service.
The correct fuel for automatic oil furnaces in homes is Shell Furnace Oil. It is especially made for this type of burner . . . is guaranteed clean and uniform.
SHELL HEATING OILS
Ask about Shell's "KEEP FILLED" Service!
MADE AT SHELLBURN, B.C.

# Victoria Daily Times

TUESDAY, NOVEMBER 30, 1937

Published Every Afternoon Except Sunday by TIMES PRINTING AND PUBLISHING CO. LTD. Offices—Corner Broad and Fort Streets

Business Office (Advertising) ... Phone Empire 4175
Circulation ... Phone Empire 7522
News Editors and Reporters ... Phone Empire 7177

SUBSCRIPTION RATES

City Delivery ... $1 per month
By mail (exclusive of city)—Canada, Great Britain and United States ... $6 per annum
To France, Belgium, etc. ... $1 per month


## A Magnificent Victory

TODAY MR. ROBERT MAYHEW, AS Victoria's M.P.-elect, is being spoken of in all parts of Canada. Telegrams of congratulations have come in shoals; among them one from Mr. Mackenzie King, which is highly prized by the Liberal member-elect. For it is the first time a Dominion Prime Minister has been able to congratulate a Liberal on victory in this constituency since 1906—when Sir Wilfrid Laurier tendered his felicitations to Hon. William Templeman.

We join in the expressions which have reached Mr. Mahew. Not only do we extend to him our heartiest congratulations on a magnificent victory, but we also congratulate the people of Victoria on presenting to one so adequately equipped to serve them in the House of Commons at Ottawa the highest compliment at their disposal.

When Mr. Mayhew goes down to the national capital to take his seat in Parliament, he can be depended upon to let his voice be heard in the interests of more external trade which, of course, means more employment and the general improvement of living standards all round. And another by no means insignificant point about this election, when all is said and done, is that Mr. Mayhew has accomplished what began to look like a hopeless task; he has induced Victoria to recognize the error of her political ways.

## 1937 Is Not 1911

THE FACT EMPHASIZED BY YESTERday's Liberal victory in Victoria is that 1937 is not 1911.

Alarms and scares the Conservative Party found effective in the 1911 reciprocity election, proved of no avail here in the campaign just concluded. Conservative speakers during the last two weeks trotted out the old anti-reciprocity bogies, revived the Taft "adjunct" and "annexation to United States" cries and waved the flag furiously. But this time the people of Victoria would rise to no such bait. The combined Liberal and C.C.F. vote, as against the Conservative, showed more than two-thirds of the electors unresponsive to such empty and purely emotional appeal.

Mr. Bennett chose Victoria as a testing ground, and crossed the continent to raise his own battle cry. He and speakers supporting him hailed this as favorable territory. They saw the odds loaded in their favor because of this constituency's Conservative record, unbroken in the federal field for 30 years. But, like time, even Victoria marches on. Old-time party cries have lost their efficacy in the light of political experience, prejudices of other years have yielded to a broadened and realistic outlook. Thus, Mr. Bennett was defeated here literally on ground and issues of his own choosing.

## Mr. Mayhew's Majority

OF SPECIAL SIGNIFICANCE ON MR. Mayhew's eminently successful first bid for parliamentary honors is his imposing majority over his nearest opponent of 1,846 and 2,844 over the runner in third place. It is noteworthy, too, that Esquimalt gave Mr. Mayhew a margin over Mr. McKelvie of 184 and over Dr. King Gordon of 252. Traditionally Conservative Oak Bay and the Fairfield section gave Mr. McKelvie the narrowest of margins.

The distribution of votes in this election was vastly different from that of 1930, 1935 and 1936—the latter a by-election occasioned by the death of Mr. Plunkett. In the 1930 and 1935 elections the Conservative majorities were 2,016 and 1,023, respectively. In the by-election of 1936 Dr. Tolmie won the seat by 90 votes over Dr. King Gordon and 252 votes over Mr. McDowell. Dr. Gordon in yesterday's polling gained 800 votes on his 1936 total, a gain in proportion to the increase shown in the total poll. The fact that he has thus held his own on his third time up is a reminder that theorist thought in this community is not to be ignored. These are the unofficial finals for yesterday:

| | |
|---|---|
| R. W. Mayhew | 9,487 |
| B. A. McKelvie | 7,641 |
| J. King Gordon | 6,643 |

Both former Premier Bennett and the morning paper remind us that Mr. Mayhew was not elected on a majority vote, but on the largest vote. We are quite used to the appearance of this argument from Conservative leaders and Conservative newspapers when they are confronted by a Liberal victory. Under our present electoral system, of course, and where there are intense urban and intense rural constituencies—with often many-cornered contests—election to office on a minority vote will more often than not be the rule rather than the exception.

The people of Victoria are deserving of congratulations because they proved that at long last they really wanted to join with millions of other Canadians in the support of policies which form the basic principle of Liberalism—the greatest good for the greatest number. Throughout the campaign, Mr. Mayhew and his workers dealt with facts; they mirrored for the examination of the public at large conditions and not theories.

## Administration Approval

NATURALLY WELCOME TO HON. IAN Mackenzie as British Columbia's minister at Ottawa are yesterday's election results. He made the fight here his own. He now returns to Ottawa at the head of a Liberal contingent of seven instead of six from this province. His enhanced prestige will be serviceable in advancing B.C.'s claims in parliamentary circles, as it most decidedly will be in pressing forward with his enlarged defence plans. A vote adverse to the minister and the government here would have been unfortunate at this time. Coming from Victoria, particularly, it would have been interpreted to give aid and comfort to the factions opposing the defence programme.

Also, of course, the result is welcome to Prime Minister Mackenzie King. He may rightly receive it as a vote of confidence in his administration, especially as the opposition parties found nothing in its works to make an issue of in the campaign. Mr. Bennett chose to force prematurely an issue on Canada's part in the British-United States trade arrangements—when, as, or if they are negotiated. Viewing the defeat Mr. Bennett has met with here in his attempt to raise this issue, Mr. Mackenzie King may properly consider it as a mandate to aid Britain and United States in getting closer together through trade understandings to face the challenge to democracy from east and west. The 40-year record of the Liberal government on the British preference and on its trade expansion policies in general stands as reassuring in the matter of our own trade position, in spite of the cries of alarm raised by Mr. Bennett.

## What of Mr. Bennett?

RAISED ANEW, AS A RESULT OF THE way Victoria scorned his pleadings, will be the question of Mr. Bennett's leadership of the Conservative Party. He gambled on sure success in Victoria to restore some of his fast-waning prestige as leader. The result was more a defeat for him and his ambitions than it was for the candidate of whose election he rushed here to make doubly certain.

Party lieutenants throughout the country, as well as the chief Conservative newspapers, have been outspoken in their disapproval of what has been happening to the grand old party under Mr. Bennett. They have been asking where it is going. It has been meeting defeat in every part of the country. The old-line party papers complain no one knows what the party stands for. Party men of prominence with a regularity that must be disconcerting are arising to make saucy remarks about Mr. Bennett, as Senator McRae did only last week-end. More and more insistent grows the demand for reconsideration of the party's leadership as well as for reorientation of its policies in keeping with the times.

The difficulty about doing anything in the matter has come from Mr. Bennett's unchallenged control of the party's membership in the House of Commons and the absence of other leadership material. Responsible for this latter condition has been the one-man domination by a powerful personality that will brook no rivals. Apparently, what is happening to the Conservative Party under him is the same thing that happened to Canada's trade when he threatened to "blast" our way into the markets of the world.

## A Generous Gesture

ALL THREE CANDIDATES MAY REflect with satisfaction today that the battle they fought before seen and unseen audiences was bereft of unpleasant personalities. As soon as all doubt about the result vanished in the continually rising majority for the Liberal standard-bearer, Mr. McKelvie, who wore the Conservative colors in the contest, received an ovation at Liberal headquarters as he mounted the platform with a broad smile and grasped Mr. Mayhew firmly by the hand to the accompaniment of personal felicitations appropriate to the occasion.

## Notes

Well, Victoria wasn't so Tory, after all.

Even the sun this bright morning seemed brighter in the light of yesterday's results.

Mr. Mayhew's record vote and the size of his majority removes any doubt as to where Victoria stands.

And the great Bennett rushed all the way across the continent from Nova Scotia to save Victoria for the grand old party!

Let us recall! It was only last week that speakers nightly were telling us we were the most loyal Conservative city in Canada.

The morning paper lugubriously attributes the Liberal victory to the loaves-and-fishes appeal. But whenever a Conservative wins we are told it is because the virtuous electors stood by their high principles and proved themselves responsive to the noblest traditions.

We still don't know whether Conservative campaign meeting chairmen habitually referred to Mr. Bennett as "the greatest statesman Canada has produced" because they really believed it themselves, or just because they knew Mr. Bennett simply feeds on such extravagant praise.

### AND WHY NOT?

"What," says The Colonist, "operated in the minds of those voters who placed Mr. Mayhew at the head of the poll was a desire to be on the side of the government and to be participators in whatever favors are dispensed."

## Across the Bay

By BRUCE HUTCHISON

*JUST ONE MORE*

MR. FORESTER of Burrard, to whom politics is still a wonderland, all sweetness and light, stood up in the House after dinner Monday to suggest that something had happened in Victoria in the last few hours, and that somebody ought to pay him an election bet.

This was the only audible reference to the Liberal victory of Victoria. You would have expected cheers and a wild demonstration. Instead, the Liberal Party, used to victory, heavy with majorities, took this new prize stoically and in its stride.

Still, an effulgent smile radiated from the face of Mr. Hart, who had personally organized the victory, and Mr. Pattullo bubbled with good humor and the whole evening went off merrily.

*C.C.F. DEFEAT*

THE DAY started with another routine defeat for the C.C.F. and another victory for Mr. Speaker Whittaker, a procedure which is becoming a trifle monotonous and which seems likely to leave little of the socialist programme on the order paper.

In this case Mr. Speaker ruled out the Telford resolution urging the abolition of liquor advertising, on the ground that liquor isn't good for people anyway. This, said Mr. Speaker, was dictating government policy and practically directing the government to bring in legislation—something which, under the rules, cannot be allowed.

Dr. Telford, a little bewildered to find that it is next to impossible to introduce any subject objectionable to the government, appealed the Speaker's ruling, with the usual result. The Conservatives lined up with the government and Dr. Telford found that the Speaker was right once more, by 33 to 8. The same fate doubtless awaits many another C.C.F. resolution, born to waste its freshness on the order paper.

The Speaker sustained, the House went through the listless motions of debating the bill creating a new department of trade and industry. Mr. Macintosh, the coming young man of the Conservative group, led the attack on the scheme as something devised, like the S.P.A., the Brain Trust and other noble experiments of the depression era, to get the government by.

*SANDWICH*

IT IS IN such simple matters of business as this that the House is at its best. Members make brief, businesslike speeches and sit down, and the over-stuffed oratory of the larger debates is mercifully deleted. Such speeches were those of Mr. Crone, who wanted more efficient tourist advertising and especially better roads; Mr. Bruhn, who feared the cost of the new department, which would grow and grow, as all departments always have, and Mr. Anscomb, who shuddered at the expense.

Mr. Perry, who is getting to be the government's champion-in-chief and most gallant defender, unleased some of his well-known eloquence to defend the new department but to deplore its size. Not less money but more should be spent, yes up to $500,000 a year, to build trade, said Mr. Perry. In this way, said he, with a quick gift of phrase, British Columbia would throw its bread on the waters and get it back in the form of sandwiches. Yes, said Mrs. Steeves, but would there be meat or sawdust in them?

Sawdust, thought Dr. Telford and, perhaps fearing that his resolutions on the subject would be thrown out later, he launched into a documented speech on the cost of flour and bread in British Columbia. Mr. Pattullo couldn't quite see that this had anything to do with the Department of Trade and Commerce and neither could Mr. Speaker. (Mr. King interjected that he sold flour for $6 a barrel in his store at Golden, a contribution to the debate much appreciated.)

Very well, if Dr. Telford couldn't talk about the price of flour, he could talk about the price of apples and did so, until the Premier got sated with apples, too, and appealed to Mr. Speaker, who hammered his bell. Very well, Dr. Telford, if he couldn't talk about apples, he would sit down, which he did, evidently pretty annoyed at the stifling of a major speech.

Mr. Pearson, saying he was a grocer who, like the old fire horse, instantly rushed into action when his profession was assailed, delivered an informative talk on selling flour but had to stop this intriguing story when Dr. Telford objected that he was out of order.

In the end the government's bill got through, with the C.C.F. group split for the first time.

### WHY UNREST ON THE FARM

From The New York Post

A survey by the Bureau of Agriculture Economics shows that, while factory wages are 1 per cent below the 1924-29 level, farm prices are 14 per cent and farm wages 28 per cent below the average of the 1924-29 period.

## The S.P.C.A.

OFFICIALS AND SUPPORTERS OF the Victoria branch of the British Columbia Society for the Prevention of Cruelty to Animals will consider the forty-second annual report of the organization at its meeting in the Jones Building this evening.

It is hardly necessary to mention the fact that this organization, unobtrusively but efficiently, is carrying on a fine humanitarian work. Its labors are of an international character and, like many of the more unspectacular activities with which the ordinary citizen identifies himself and herself, are important and worthy of unstinted support. "We speak for those who cannot speak for themselves" is the modest claim of the society.

Like all good workers, however, the local branch of the institution—which, by the way, is well and economically conducted—cannot perform its duties without the constant supply of funds. When the periodical appeal goes out to the citizens of this community, therefore, we bespeak for it a generous response.


CORDWOOD
MILLWOOD
SLABS
KINDLING
Kirk Coal Co.
LTD.
1239 BROAD ST. G 3241


## Not Colonies, But Czechoslovakia, Nazis' Real Objective

ADOLF HITLER'S demand for colonies, whether with or without the backing of Premier Mussolini, carries far graver implications than appear on the surface, writes William Philip Simms, noted foreign correspondent, in the Scripps-Howard newspapers.

Item by item, Germany has demanded the return of everything taken from her by the Treaty of Versailles. What was not freely accorded she took for herself—the right to arm as she pleased, remilitarization of the Rhineland, and the rest.

Today the Reich is back in possession of practically everything she lost in the World War, save territory. Now she is making a big play for that. And behind her stands Italy.

But what makes Europe uneasy is not Germany's insistence on the return of the lost colonies. Not even the British and the French, to whom went most of the territory, are particularly worried over that phase of the problem. They say the demand for colonies is largely camouflage, and that what Germany really wants is more territory on the Continent of Europe.

The British colonies would not solve Germany's problem. Her surplus population would not emigrate to the tropics, where most of the lost colonies are situated, nor would colonies yield the necessary foodstuffs and raw materials.

THEY point out that Hitler himself repeatedly has said that colonies are not his primary aim. "A policy of land acquisition," he has written, "cannot be carried out in places like the Kameroons, but is today almost exclusively possible in Europe."

Furthermore, he insists Pan-Germanism must take precedence over colonies.

"German Austria," said Hitler, "must return again to the great German Fatherland. Nor is this because of economic considerations. Even if this union from an economic point of view were of no importance, yet it must take place. The same blood belongs to a common Reich.

"The German people possesses no moral right to colonial activity so long as it is not able to unite its own sons in a common state. Only when the boundaries of the Reich include even the last German . . . does there arise from the need of its people the right to acquire foreign soil."

Moreover, Germany's needs are immediate rather than remote. Her economists admit there is some truth in the British contention that "colonies do not pay." At least they do not pay pending development, and development requires a good many years.

IN 1914 Germany was one of the foremost of commercial nations. Yet her trade with her colonies—the one she now wants returned—amounted to less than 1 per cent of her total world trade. Since the war she has kept at least 50 per cent of that trade. Hence it is not the loss of her colonies which now upsets her economic balance.

Herr Hitler is aware of all this. His own experts have reported to him that even were every foot of the lost colonies returned to the Reich immediately it would be years before there were any real dividends.

On the other hand, eastern Europe offers quick returns—if the Reich could only expand in that direction. There is lovely Czechoslovakia, already well nigh surrounded by Germany or Germanic peoples. Beyond this is weak Roumania. Still farther lies the Ukraine, the Russian bread basket.

Thus it is thereabouts that European chancelleries look for trouble when Germany and her allies begin to put the extra loud pedal on the need of colonies.

### MUSSOLINI AFTER THEM

To the Editor:—In regard to the agreement signed between Germany, Italy and Japan, I might say that this is not pointed against Communism at all. It is not the red Communists of Russia Mussolini is after, but rather the white Communists of Great Britain, United States and of those Scandinavian countries.

HAROLD HESKIN.
617 Yates Street.

## Parallel Thoughts

These things I command you, that ye love one another.—John 15:17.

It is the duty of men to love those who injure them.—Marcus Antoninus.


DAVID SPENCER LIMITED

BARGAIN HIGHWAY AND ARCADE BUILDING ANNEX

WEDNESDAY MORNING VALUES

HOUSE DRESSES of a good grade tub-fast print. These are shown in a variety of desirable colors and patterns, and are attractively finished. Sizes 15 to 44. Regular value 89c, for ... 59c

WOMEN'S PULLOVERS of terry cloth; really smart and well made. Zipper front and short sleeves; blue and canary. Sizes 34 to 40. Regular 98c, for ... 59c

BLOUSES OF STRIPED PIQUE, made with short sleeves. Very neat and smart; various colors. Sizes 34, 36 and 38 only. Regular $1.49 each, for ... 59c

REMNANTS OF WOOL MATERIALS
Useful lengths for children's garments.
ALL MARKED LOW FOR CLEARANCE

RAYON TABLECLOTHS—Overcheck patterns in several colors. Will launder well. Size 50x50 inches. Regular 70c each. Clearing at ... 50c

MEN'S BROADCLOTH SHIRTS—With collar attached and pocket. Plain or fancy patterns. Broken lines—the group includes some with "Van Heusen" collar interlining. Regular values $1.00, for ... 79c

MEN'S FELT HATS—With snap brims. Silk lined, pearl grey shade. Sizes 6¾ to 7⅞. Regular price $1.50. Wednesday special, at ... $1.00

ODDMENTS of Men's Wool and Silk and Wool Socks—many patterns. Sizes 10 to 11. Regular 50c a pair, for ... 25c


### JAPS AND ORANGES

To the Editor:—In a recent issue of The Times there was a graphic cartoon of a group of Chinese laborers, men women and children with pitiable bundles of clothing, etc., fleeing under the shadow of Japanese bombing planes in the sky over their heads. The same issue reported arrival of a shipment of Jap Mandarin oranges. The Japanese Imperialists, who have already stolen large portions of China and are now trying to steal the balance (eventually shutting us all out from the Orient) might distribute their Mandarin oranges to the thousands of Chinese laborers (instead of murdering them. Our turn in nearly empty British Columbia may be next. Have you ever heard the shriek of a falling bomb? If not ask any old soldier, many of whom are tin canners, recently jailed in Vancouver.

CHARLES WALKDEN,
1905 Blanshard Street.

### DO WHATEVER HE LIKED WITH HIS PAY

To the Editor:—In some unexplainable manner Mr. A. R. Sherk, in a letter in your columns, turns up with the idea that under Social Credit the money of the country would be "nontransferable."

How Mr. Sherk got this idea I will not attempt to discover, but the truth is that under Social Credit money would be exactly the same as it is now; each person's money would be his own, no matter how he received it, and he could spend it on anything he wished, or save it.

Mr. Sherk seems to see this himself in a rather dim way, for he goes on to speak of "the medium of exchange" not being "lost or annihilated," which is correct. Obviously, when money is added to the volume already in existence, because the growth of the economic system required it, it would be silly to cancel or destroy it unless the economic system began to shrink, which is unlikely.

Mr. Sherk also quotes an article by the Victoria branch of the Social Credit League of British Columbia as stating that under Social Credit "the employees on receiving their pay, instead of parting with it for the goods they produced, may use it to produce more or other goods on the original credit loan."

Diligent search by the writer has failed to find this statement in the article referred to.

Let Mr. Sherk and all employees be reassured; under Social Credit an employee would take his pay, with the national dividend added to it, and spend it on whatever he liked, or save it, or bury it at the bottom of the garden.

Social Credit is a means to give people freedom, and not to boss them around and snoop into what they spend their own honestly earned pay on.

R. L. MONEY.

## Better English

By D. C. WILLIAMS

1. What is wrong with this sentence? "Your cake, Mrs. Brown, was sure lovely."

2. What is the correct pronunciation of "demonstrative"?

3. Which one of these words is misspelled? Potomac, Portuguese, Panama, Phillistine.

4. What does the word "munificent" mean?

5. What is a word beginning with pa that means "one who loves or is loved illicitly"?

### ANSWERS

1. Say, "Your cake, Mrs. Brown, was surely delicious." 2. Accent second syllable, not the first. 3. Philistine. 4. Characterized by great liberality. "It was a munificent gift." 5. Paramour.


Spencer Foods

WEDNESDAY MORNING VALUES — CASH AND CARRY

MEATS — AS CUT IN CASE

| | | |
|---|---|---|
| Pork Chops Per lb. 20c | Stew Beef 2 lbs. 19c | Pork Liver Per lb. 9c |
| Pork Steaks Per lb. 16c | Shoulder Steak Per lb. 10c | Small Hearts Per lb. 8c |
| Shoulders Mutton Per lb. 9c | Round Steak Per lb. 16c | Kidney Suet Chopped, lb. 13c |
| Minced Steak Per lb. 9c | T-bone Steak Per lb. 18c | Mutton Chops Per lb. 14c |
| Sausage Meat 2 lbs. 17c | Pork Kidneys Per lb. 9c | Veal Steaks Per lb. 14c |

SPENCER'S FIRST-GRADE BUTTER
Fresh Made — Sold Fresh — It's Better
Pride, 3 lbs. $1.03; Springfield, lb., 34¢; 3 lbs. $1.00

| | | |
|---|---|---|
| Mild Cheese Lb. lots 19c | Libby's Kraut 2 lbs. 15c | Pride Mincemeat 2 lbs. 23c |

Silverleaf Lard, lb., 15¢; Pride Shortening, lb. 13¢
Sliced Ayrshire Bacon, lb., 23¢; Side Bacon, lb. 29¢

SERVICE MEATS — DELIVERED

| | | |
|---|---|---|
| Pork Chops Centre cut, lb. 24c | Round Steak Minced, lb. 20c | Little Pig Sausage Per lb. 18c |

Livers—Beef, lb., 14¢; Lamb, lb., 18¢; Calf, lb. 35¢
Shoulders Lamb, lb., 15¢; Sirloin Steaks, lb. 25¢

Three Big Bakery Specials for Wednesday

SHORTBREAD BARS Per doz. 18c
ROUND MADEIRA CAKES Each 22c
PINEAPPLE FRUIT SLAB CAKES Per 5-lb. slab 92c

DAVID SPENCER LIMITED


### HOW SWEET TO KNOW

How sweet to know, once we have "passed over,"
Never more shall we be "a rover";
For at last we have come home.
No more from its dear portals shall we roam.
And those whom we loved and lost for a while
Are waiting there with a welcome smile;
And we shall know each other, as God meant us to be,
Unselfish, kind, trustworthy.

G. S.


You'll like their cool zest
CORK TIP OR PLAIN
MACDONALD'S Menthol CIGARETTES

# Good Value For B.C. Road Expenditures

## MacPherson Claims Real Job Being Done on Highway Development

"This government is doing a real job on the highways. I don't think there was ever a time when the taxpayer received as much value for his road dollar as at present," declared Hon. F. M. MacPherson, Minister of Public Works, in a warm defence of his road policy in the British Columbia Legislature last night.

Mr. MacPherson told how the road expenditure of his department in three years—including new work and maintenance—had been only $9,000,000, compared with $22,000,000 spent in three years by the Tolmie government, but had increased the amount of surfaced highway on the trans-provincial route from 67 to 520 miles, leaving only 444 miles to be surfaced between Vancouver and Crow's Nest.

**STANDARD CLASS OF ROAD**

Of great importance, he said, was the fact that a standard road policy had now been laid down. No matter whether the roads were on Vancouver Island, up in the Cariboo, or down in Fernie, they were built to standard specifications directed from Victoria.

Hotly denying that the construction road moneys had been distributed all over the province for patronage reasons, the minister said the Dominion, under its agreements, had insisted that a portion of the labor be relief. As a result the expenditures had been spread around where they would give work to relief cases.

Mr. MacPherson outlined some of the difficulties of road maintenance and improvement in the province, where there was one mile of highway for every 37 people.

**PROGRESSIVE PLAN**

With what money it had available the department had pursued a progressive policy of surfacing each year the parts of the main trunk roads that were up to standard and preparing further stretches for the following year, thus protecting its investment as it went along.

Questioned by Dr. J. Lyle Telford, C.C.F., Vancouver East, about the value received for road expenditures, Mr. MacPherson pointed out that road building in B.C. was a much bigger job than in many places. For instance, on the Malahat, where there was heavy rock work, one and a half miles done this year had cost $70,000 and four and two-third miles done last year cost $105,000.

The minister outlined his method of calling contracts for road jobs, saying the contracts were opened in full view of the tenderers and the press as soon as the time limit for presenting them expired.

The reason very little work was done by day labor was that the type of roads demanded by the public required machinery, and the department had not much modern machinery to do it.

Premier Pattullo entered the debate briefly, saying the government was pressing Ottawa for more money on the Hope-Princeton road.

In the 1938-39 budget the vote for maintenance of roads, bridges, ferries and wharves is increased from $1,815,000 to $2,179,570. The district votes on Vancouver Island are as follows: Saanich, $13,000; The Islands, $15,000; Esquimalt, $31,000; Cowichan-Newcastle, $31,000; Comox, $37,500; and Alberni-Nanaimo, $37,500.

# Hospital Grant Basis Altered

## Weir Submits Changes to House; Basic Rates Not Touched

Changes in the basis for government and municipal grants to hospitals will be made under an amendment to the Hospitals Act introduced in the British Columbia Legislature yesterday by Hon. G. M. Weir, Provincial Secretary.

The measure eliminates a patient's day of discharge from hospital as one for which grants are made. It removes a clause which allowed a municipality to contribute daily payments only to a hospital to which it was chief contributor. It eliminates special agreements which municipalities were allowed to make with hospitals to make a lump sum grant instead of 70 cents a day per patient.

An explanation given by Dr. Weir said:

"The financial relationships between the government and the hospitals on the one hand, and the municipalities and the hospitals on the other hand, will be affected to some extent by the new act.

"While the exact financial effects of the act are difficult to determine, it is believed that neither the hospitals nor the municipalities will be harmed financially. On the other hand, there is every reason to believe that the government's new hospital programme will lead progressively to financial advantages to both the hospitals and the municipalities."

# Twenty-five Years Ago Today

**NOVEMBER 30, 1912**

(From The Times Files)

The election of aldermen triennially, and the mayor from the body of aldermen, is, in the opinion of Alderman Anderson, the only solution to the present unrest in municipal politics.

The greenhouse for the city building at Beacon Hill Park is rapidly approaching completion, and will be available at an early date.

"Taylor is on the coast for good," was the statement that Lester Patrick made to The Times this morning with regard to the reports from the east that the Cyclone would be seen with the Toronto ice hockey team in the N.H.A. this winter.

The new St. Paul's Evangelical Lutheran Church, at the corner of Princess Avenue and Chambers Street, will be formally consecrated tomorrow, when special forenoon and evening services will be held to commemorate the occasion.

With speech, song and rare goodfellowship, the members of the Caledonian Club and their guests celebrated in honor of St. Andrew, patron saint of Scotland, at the Empress Hotel last evening.

# OBJECT TO NEW SPEED

## Conservative Members Say 30 Miles on Highways Will Be Too Slow

Conservative members objected to proposed reduced speed rates on highways when a bill amending the Motor Vehicle Act, sponsored by Attorney-General Gordon S. Wismer, passed its second reading in the Legislature yesterday afternoon.

The amendment says that cars shall travel at 30 miles an hour in municipal boundaries, 40 miles on highways in the daytime, and 30 miles at night.

Mr. Wismer said the government had found motor car accidents were piling up by leaps and bounds. There had been an increase in a year of 245 accidents, and the death toll in British Columbia had mounted by 22. Examinations of drivers, he felt, would prohibit this toll from still further increasing. He said such examination was carried out in many states and in many provinces, and was having a good effect.

Another clause covers ownership liability, which would prohibit the owner of a car from lending his machine to one incapable of driving and then being free from responsibility should an accident occur.

"I consider this an important matter, if we can accomplish something to make driving less dangerous to the public," Mr Wismer said.

Macgregor Macintosh, Conservative, the Islands, said he did not like so much quoting about what the United States had done. He said he agreed with the suggested examination of drivers, but thought the rate of driving on the open highway too slow.

"If you place a definite speed limit you are going to encourage people to break the law," he said. "With the modern car, with its excellent brakes, a driver hardly knows how fast he is going, and can stop within a few feet."

"He can't stop quick enough to stop the cause of all these deaths," Attorney-General Wismer answered him.

Mr. Macintosh replied it was not fast driving that caused the accidents, but a mixture of alcohol and gasoline. He felt 40 or 50 miles, on a good highway, at night, was not excessive.

R. W. Bruhn, Independent, Salmon Arm, said he approved of the 30-mile limit in towns and villages, but thought the 40-mile limit on highways too slow.

Fred Crone, Liberal, Vancouver East, said the government was legislating not only for the 100,000 people who drove cars, but for the 750,000 people in the province who did not operate them. If speed rates were not cut the death rate was going to increase, he said.

L. H. Eyres, Conservative, Chilliwack, felt the proposed speed rate would damage the tourist traffic, and he thought the only way to enforce it would be to have manufacturers put governors on the machines. He said the police force would have to be increased 50 per cent to enforce the traffic regulations. Most accidents occurred when cars were traveling between 50 and 60 miles, and rarely below 50, he said.

J. A. Paton, Conservative, Vancouver-Point Grey, thought the new reduced speed limit would give the police too much authority and that very few people would obey the law.

# Act Asks For Strong Powers

The bill amending the Securities Act passed without comment its second reading in the Legislature yesterday afternoon, except the explanation of Attorney-General Wismer, who introduced it.

He said his department had done everything possible to get the views of all concerned before the bill was brought in. He wanted an act with teeth in it, he said. Suggestions had been asked from the stock and mining exchanges and from the brokers.

There were very strong powers in the act, he told the House, and even the stock exchange could be closed under it.

It was no reflection on anyone, he explained, but would give provision to deal with anything that might arise.

# Liquor Advertising Motion Ruled Out

On a 36-8 division, the Legislature yesterday upheld a Speaker's ruling declaring out of order a resolution by Dr. J. Lyle Telford, C.C.F., Vancouver-East, calling for abolition of liquor advertising.

Conservatives and R. W. Bruhn, Independent, Salmon Arm, supported the government in declaring the motion out of order. Thomas Uphill, Labor, Fernie, joined the seven C.C.F. members against the government.

Ancient Chinese had a blood test for proving a child's parentage in cases of doubt.

**WINNIPEG RELIEF**

WINNIPEG (CP) — Premier John Bracken informed Mayor F. E. Warriner Monday Manitoba would discontinue its 20 per cent special relief grant after December 31. At present the provincial government, assisted by a general Manitoba relief grant from the federal government, is paying 80 per cent of costs in Winnipeg.

# SCHOOL ACT IS CHANGED

## Government Measure in House Provides For Setting Salary Minimums

New protection for the teaching profession is provided in a bill amending the School Act, introduced in the British Columbia Legislature yesterday by Hon. G. M. Weir, Minister of Education.

It gives the Council of Public Instruction, which is the provincial cabinet, power to fix minimum salaries and maximum salary grants.

Another clause provides that the appointment of any teacher, except for a probationary or temporary period, shall continue until terminated under the provisions of the act.

Provision for arbitration between teachers and school boards is extended so that when they fail to agree on arbitration either may demand arbitration.

The House yesterday went through its entire order paper of second readings, passing 21 bills. Several were introduced. Attorney-General Wismer brought in a bill extending the moratorium law another year. Hon. George S. Pearson, Minister of Labor, brought in minor amendments to the Factories Act and the Hours of Work Act. E. E. Winch, C.C.F., Burnaby, submitted a bill to improve pen conditions for bears in captivity.

## ST. JOHN AWARDS TO TWO VICTORIANS

OTTAWA (CP) — The ambulance committee of the St. John Ambulance Association has awarded honorary life memberships to Capt. F. C. Pace of Victoria and Dr. R. W. Irving and Dr. J. A. Ireland, both of Kamloops, B.C., in recognition of their services in instructing numerous classes in first aid.

Arthur C. Hinton of Victoria was granted an instructor's certificate.


Old Kentucky CIGARETTES

STOP that Cold now!

● Yesterday he was at the office with a "slight" cold. Today he's ill in bed. The "slight" cold took hold.

It's foolish to fool around with a cold. It's wise to go right after it and rid your system of this internal infection just as quickly as you can. For fast action take GROVE'S BROMO QUININE. They do the four things necessary to treat a cold the right way.

1. It opens the bowels gently but effectively.
2. It combats the cold germs and fever in the system.
3. It relieves the headache and "grippy" feeling.
4. It tones up the system and helps fortify against further attacks.

When you want to stop your cold, go right to your druggist and buy GROVE'S BROMO QUININE. Make sure you get Grove's. They're in a WHITE box and now come sugar coated or plain. When buying, remember you get 20% more for your money when you buy the large size.

Taken in time GROVE'S BROMO QUININE will usually stop a cold within 24 hours. This is the kind of action you need to prevent your cold from developing into something much more serious.

376

GROVE'S Laxative BROMO QUININE
RELIEVING COLDS FOR 40 YEARS



The Store of Many Gift Shops
DAVID SPENCER LIMITED

Values for the Wednesday Half Day

GAY SCARFS

Make a Gay Christmas

Delightful gifts! Bright wool squares in loose, homespun weaves that knot easily. Plaids and stripes, including a few imported French scarfs. Very reasonable, at ..... $1.25

Made by Island weavers, these hand-woven Scarfs are original and exclusive in design. Plaids or plain colors with striped ends and all fabricated from the finest imported Scotch wool. Priced at ..... $2.00, $2.25, $2.50

Printed satin Scarfs are a shining example, with their colorful stripes and gay patterns. Tubular style and beautifully finished. Each ..... $1.95

—Main Floor

Featherdown Comforters

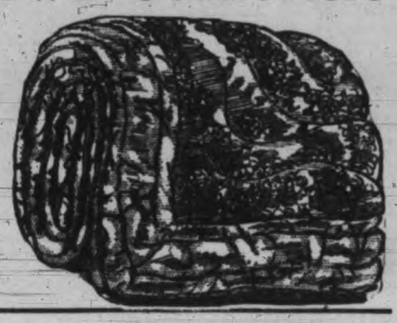

Light and cosy, these Featherdown Comforters would make an ideal gift. Shown in attractive floral coverings with plain contrasting panels. Each

$7.95

Staples, Main Floor

FLANNELETTE SHEETS

All-white Flannelette Sheets in medium weight. Hemmed singly. Extra long.

Size 58x90 inches, a pair ..... $2.19

Size 68x90 inches, a pair ..... $2.39

—Staples, Main Floor

HEATHERTONE BLANKETS

You will be delighted with the appearance of these Heathertone Blankets with conventional borders in attractive colors. A splendid idea for an extra throw. Each

$2.29

—Staples, Main Floor

NOVELTY SUEDE-FABRIC GLOVES

You Will Have No Difficulty In Selecting Your Gifts From This Extensive Range — At Prices To Suit All!

NOVELTY SUEDE-FABRIC GLOVES in the season's newest designs, with smart piping and shirred effects or with button trimming—or, if preferred, the plain tailored styles. Per pair ..... 49c, 59c, 75c and $1.00

"SIMPLEX" GLOVES, with hand-sewn or saddle-stitch seams. Exceptionally smart gloves for general wear. In chamois, navy, brown, grey and black. Per pair ..... 75c

—Gloves, Main Floor

CLEARANCE OF ODD LINES IN DRAPERY TRIMMINGS

Regular Values to 50c. WEDNESDAY a.m., a yard ..... 5c

This is a splendid opportunity if you are making up gifts for Christmas or bazaar work. Odd lines of cords, ball trimming, lace edgings, appliques, etc., representing some really outstanding values.

—Draperies, Second Floor

Oddments in Wool

Odd lines of fingering wool—ideal for gift-making, etc. A good selection of colors in the lot.

SPECIAL, WEDNESDAY A.M., A ball ..... 9c

NO C.O.D.'s OR EXCHANGES

—Wools, First Floor

In Toyland

Give the Little Girl

A Kindergarten Set

Little misses will enjoy playing house and visiting when they have a Kindergarten Set, and we have some very pretty sets.

3-PIECE SET of a seasoned wood, of stout construction, yet daintily designed. Sets finished in plain green or natural. Set ..... $3.75

KINDERGARTEN SETS, finished in cream, with blue, red or green trim. Set ..... $3.50

—Toyland, Lower Main Floor

UNDRESSED DOLLS from ..... 35¢ to ..... $5.95

RUBBER DOLLS, 49¢, $1.25, $2.25

GIFT NEEDLEWORK SPECIAL

Card table covers make excellent gifts for your bridge-playing friends. These are stamped on broadcloth, in novelty and floral designs. Colors include yellow, rose, green and blue. To embroider ..... 50c

—Needlework, First Floor

Women's and Misses' FLANNELETTE PYJAMAS

Special, A suit ..... 98c

Two-piece Flannelette Pyjamas — coat style, with long sleeves. Very smart, in plain shades with contrasting bindings. Small, medium and large sizes.

—Whitewear, First Floor

CIGARETTE CASES

IN SEVERAY STYLES

Cigarette Cases and Lighter, combined, at ..... $2.00

Many others, at $3.75 to ..... $16.00

Cigarette Cases in plain chrome, black and chrome or colored finishes ..... 49¢ to ..... $3.50

—Jewelry, Government and View

Electrical GIFTS

Make Your Choice In Our Electric Section Where the Selection Is Most Comprehensive

TURNOVER UPRIGHT TOASTERS, $1.59 and $1.95

HOTPOINT TURNOVER TOASTERS — With Bread Knife free ..... $4.40

UNIVERSAL TURNOVER TOASTERS, each ..... $4.25

6-lb. ELECTRIC IRONS—Without cord ..... $1.89

HOTPOINT IRONS—Always reliable ..... $3.50

$5.70 and ..... $6.95

UNIVERSAL IRONS—Reliable make, $3.95 and $4.75

SAMSON "VISUE-HEAT" IRONS—With an extra large ironing surface ..... $5.95

SANDWICH TOASTERS, at $3.30 and ..... $4.95

WAFFLE IRONS—Reliable makes ..... $7.95

HOTPOINT GLASS COFFEE MAKERS—With stove, at $4.95 and ..... $5.95

GLASS COFFEE MAKERS—With chromium tray and glass sugar and cream ..... $4.95

HEATING PADS, at $3.75 to ..... $6.50

—Electric, Lower Main Floor

DAVID SPENCER LIMITED



CATARRHAL DEAFNESS MAY BE OVERCOME

If you have Catarrhal Deafness or are even just a little hard of hearing or have head noises, go to your druggist and get 1 ounce of Parmint (double strength), and add to it ¼ pint of hot water and a little granulated sugar. Take 1 tablespoonful four times a day.

This will often bring quick relief from the distressing head noises. Clogged nostrils should open, breathing become easy and the mucus stop dropping into the throat. It is easy to prepare, costs little and is pleasant to take. Anyone losing hearing or who has Catarrhal Deafness or head noises should give this prescription a trial.

UTILIZE TIMES WANT ADS

# Social and Club Interests

612 - 16 Fort St. **KIRKHAM'S** PHONES Groceries - G 8131 Meats - G 8135 Fruit - E 8033

**Daily Delivery Reliable Foods** Esquimalt, View Royal, Colquitz, Royal Oak, Cedar Hill and Inside Points. Fair Prices — Honest Weights and Descriptions — STORE CLOSES 5.30 P.M. DAILY

| SERVICE and DELIVERY | | CASH and CARRY | |
|---|---|---|---|
| Club Steaks, per lb | 22c | Boiling Beef, lb | 6c |
| Pork Loin Chops, per lb | 23c | Pot Roasts Beef, lb | 10c |
| Pork Sausage, small, lb | 25c | Breasts Lamb, lb | 10c |
| Legs Lamb, lb | 27c | Cambridge Sausage, 2 lbs | 19c |
| Shoulders Lamb, whole or half, lb | 14c | Beef Sausage Meat, 2 lbs | 15c |
| Lamb Chops, lb | 30c | Pork Sausage Meat, 2 lbs | 25c |
| Lean Boneless Stew Beef, 2 lbs | 25c | Beef Liver, lb | 17c |
| Chopped Suet, lb | 15c | Pork Liver, lb | 9c |
| Cleaned Currants, 2 lbs | 23c | B.C. Sugar, 10 lbs | $1.28 |
| New Sultanas, 2 lbs | 23c | Meadow Dew First-grade Butter, 3 lbs. for | $1.00 |
| Cut Peel—Orange and Lemon, lb | 19c | Sliced Side Bacon, lb | 35c |
| Brown Sugar, 4 lbs | 25c | Bakeasy Shortening / Jewel Shortening / Crescent Shortening — 2 lbs. | 25c |
| Almond Paste, lb | 49c | Epsom Salts, 10 lbs | 69c |
| Ground Almonds, lb | 73c | Sulphur, ¼s | 5c |
| Valencia Almonds, lb | 62c | Pineapple Cubes, 5 tins | 49c |
| Glace Cherries, red or green, lb | 35c | Crisco, 3-lb. tin | 65c |
| Mincemeat, our own make, 2 lbs. | 25c | Grade B Medium Eggs, doz | 28c |
| Bulk Squirrel Peanut Butter, 2 lbs. for | 25c | | |

**SINGAPORE SPICES** in tins, assorted, per tin **6c**

*This is a* **DELICIOUS DRINK** AND A *healthy one*

A cup of hot MARMITE at bed-time, or whenever you feel tired or run down, refreshes you wonderfully and gives you new vigor. One of the richest known sources of the all-important B-Vitamins, MARMITE helps to build up resistance against colds and diseases. It may be used as a beverage, as a zestful sandwich spread, or as a rich addition to soups, stews, gravies, etc.

Obtainable at groceries and drug stores

IN JARS—for making sandwiches and when ordered for medicinal purposes. IN CUBES—for a sustaining beverage and for adding a delicious flavour to soups, stews, gravies, etc.

**MARMITE**

Canadian Sales Agents MACLAREN-WRIGHT LIMITED 69 FRONT ST., EAST TORONTO

JUST ASK YOUR DOCTOR


## Mrs. A. McGavin To Open Bazaar

The King's Daughters' district meeting was held yesterday in the rest room, Hibben-Bone Building, when the district and circle reports were heard. Much work has already been done in caring for sick and distressed families, hospital visits paid, layettes given and many personal kindnesses done by the members of various circles.

The rest rooms were open for 25 days with 1,396 patrons. These patrons had staged a games evening in the rooms, which was a success, and the proceeds were donated to the funds of the rest rooms in appreciation of the work done by the King's Daughters in providing this accommodation.

Final arrangements were made for the Christmas bazaar to be held on Thursday at the Y.W.C.A. Mrs. Andrew McGavin will open the sale at 3 p.m. The following circles will have charge of the stalls: Ministering Circle, plain and fancy needlework; Ready-to-Help, afternoon tea; Hawthorne, Christmas cake; Fellowship, home cooking; L. H. Hardie, touch-and-take; Speedwell, novelties; Jubilee, candy.

## Chinese Tea To Aid War Victims

Unrelaxing in their efforts on behalf of their unfortunate countrymen in the Far East, the women's committee of the Chinese Benevolent Association have decided to hold another tea and bazaar at the association headquarters, Fisgard Street, Friday and Saturday, in aid of the refugees from the war-torn area of China.

The affair is being organized along similar lines to the earlier bazaar, but on a larger scale, and with the additional interest of one or two speakers who have recently arrived from Shanghai, and an exhibition of photographs of actual scenes about the areas destroyed by airplane raids and high explosive bombs.

Between 30 and 40 Chinese girls and women in their beautiful native costume will be in attendance at the various stalls on which Chinese embroideries, Chinese fancywork, Oriental porcelains, toys, dolls and other interesting and attractive articles will lend their decorative color. About 30 Chinese firms of the city have assisted with contributions.

Mrs. Wah Quan is the general convener and will superintend the tea arrangements. The affair will be open each day from 2 till 10.

Indians of the western deserts were enterprising enough to dig wells for water, and sites of these Indian well are still known.


ALL **FUR COATS** REDUCED *Buy Now!* **Foster's Fur Store** 733 YATES ST. E 2514

YOUR HOME CAN HAVE **UNLIMITED HOT WATER!** Rent an Automatic Gas Water Heater and have hot water on tap day and night . . . luxuriously hot and free from rust or dirt. ONLY 50c A MONTH **B.C. Electric**

**JOSEPH ROSE** OPTOMETRIST 1013 GOVERNMENT STREET "Through Science to Better Vision"

**JAMESON'S COFFEE DRIP GRIND** Suitable for all approved methods of making.

**Children's 3-piece Suits** OF WARM SUEDE CLOTH. ZIPPER JACKET WITH ELASTIC WAIST. HELMET AND LEGGINGS TO MATCH. COLORS OF BLUE, RED, BROWN. SIZES 2, 4 AND 6 YEARS. **$2.98** THE "WAREHOUSE" 1420 DOUGLAS ST. 1116 GOVERNMENT ST.


## Weddings

### FORSTER—PEARCE

A pretty wedding was quietly solemnized at the home of Rev. T. H. McAllister of Qu-Appelle Street, Wednesday evening, November 24, when Miss Alice Marguerite Pearce second daughter of Mr. and Mrs. H. Pearce, Langford Street, Victoria West, became the bride of Mr. James C. Forster, youngest son of Mr. and Mrs. G. E. Forster, Crease Avenue, Saanich.

The bridegroom, given in marriage by her father, was gowned in a powder blue dress, with hat and veil to match and blue accessories, and wore a corsage of pink carnations. Miss Mary E. Forster, sister of the groom, was matron of honor, dressed in a pink flowered dress, trimmed with brown and brown accessories with a corsage of roses.

Mr. Robert Stewart, brother-in-law of the bride, was groomsman.

Following the ceremony a buffet supper for the bridal party and guests was held at the home of the bride's parents.

Mrs. Pearce, mother of the bride, received the guests, assisted by the Misses Joan and Gladys Pearce and Mrs. R. Pearce. Mrs. G. E. Forster, mother of the groom, unfortunately was unable to attend, being at present a patient in the hospital.

The parlor and dining-room were beautifully decorated with tapers and flowers, and the tea table was centred by the wedding cake, surrounded with vases containing yellow, bronze and white chrysanthemums. Many gifts were received by the popular couple.

### GENT—NOTT

A quiet wedding was solemnized on Saturday evening at Wilkinson Road United Church parsonage, when Rev. W. Allen united in marriage Wallace Kirby, second son of Mr. and Mrs. H. E. Gent of 2750 Belmont Avenue, and Rosalie Caroline, second daughter of Mr. and Mrs. H. Nott, Gerda Road, Saanich.

The bride, who wore a becoming navy blue silk dress with corsage, was attended by her sister, Joyce Alice, who wore a dress of rust crepe. The groom was attended by his brother, Edward Douglas. Mr. and Mrs. Gent will make their home at 2719 Asquith Street, Victoria.

### SCOTT-MONCRIEFF—BURROUGHS

A wedding of wide interest took place very quietly on Saturday in St. Mark's Church, Vancouver, when Rev. Minto Swan united in marriage Beatrice, only daughter of Mr. and Mrs. Hartley Burroughs, and Mr. Louis Scott-Moncrieff, son of Dr. W. E. Scott-Moncrieff and Mrs. Scott-Moncrieff of Victoria.

The bride, who is an accomplished artist, is the granddaughter of Mr. James Phair and niece of Mr. and Mrs. George Kidd of Vancouver.

## Grand Factor Of B.C. Is Welcomed

The Native Daughters of B.C., Post No. 3, held a meeting on Saturday evening in the K. of C. Hall. The chief factor, Mrs. J. Brown, presiding, and welcomed the grand factor of the Native Daughters of B.C., Miss J. Williamson. An invitation had been sent to the Native Sons of B.C. Post No. 1 to meet the grand factor.

After the business of the evening had been disposed of the members and their guests listened to an inspiring address by Miss Williamson, who was presented with a corsage bouquet in the club's colors, and a gift of locally-made pottery.

Refreshments were served by the hostesses for the evening: Mrs. R. Cruickshanks, Mrs. D. Nickerson, Mrs. S. Youngs, Mrs A. Roach and Miss M. Chrow.

Earlier in the day Miss Williamson had been entertained at the tea hour at the Beach Hotel by Miss K. Wilson, Mrs. J. Brown and Mrs. R. G. Creech, and later to dinner at the Empress by Mrs. J. Brown and Miss A. Chrow.

Members are reminded that there will be no further meetings until January, of which due notice will be given.


LOVELY HANDS Amazing mild medication helps soothe and whiten hands. Superior to lotions, creams! CUTICURA SOAP AND OINTMENT


## A Beautiful Bride

—Photo by Savannah.

Mrs. Joseph Lorenzo Valentine, the former Florence Ruggles, is shown in the lovely white and silver gown, her mother's bridal gown, which she wore at her wedding at St. Mary's Church last Saturday evening.

# Society

His Honor the Lieutenant-Governor and Mrs. E. W. Hamber, who have been spending a few days in Vancouver, will return to Government House tomorrow morning. They were the guests of honor at a dinner party given by Mr. and Mrs. George Kidd in the mainland city last night.

Mrs. F. W. Vincent, who has been spending the last two weeks in Vancouver with her sister, Mrs. W. H. Armstrong, returned to Victoria yesterday afternoon.

Mrs. J. K. Urquhart of Salmon Arm, who came down to Victoria for the Rumball-Urquhart wedding, and has been the guest of Mrs. C. A. Rumball, Prior Street, has left for her home in the interior.

Mrs. Midgley, Girl Guide commissioner for Victoria North district, is making an extended visit to England and has resigned her commission. Mrs. V. J. Pritchard has been appointed in her stead.

Dr. and Mrs. Allan W. Fraser, the Uplands, who have been spending the last five weeks in eastern Canada and the United States, have returned to their home in Victoria.

Mr. and Mrs. D. J. Angus, Rockland Avenue, who went to Montreal with their daughter, Miss Peggy Angus to place her in Miss Edgar's school, will remain in the east until after Christmas.

Miss M. Robertson of Toronto, after spending a few days in Victoria as the guest of Mr. and Mrs. A. M. Watson, Newport Avenue, has left for the mainland on her way to her home in Ontario.

Mr. and Mrs. Eric Lusby and their daughter, Margot, who have been here from Talara, Peru, visiting Mrs. Lusby's parents, Mr. and Mrs. F. J. Norris, Douglas Street, left today for Sarnia, Ont., where they will make their home.

Miss Phyllis Parry has been recalled to her home in Winnipeg by the illness of her mother. During the past year she has been residing with her grandparents, Mr. and Mrs. C. Whatman, Beverley Hotel.

Miss Agnes Brown, R.N., returned this afternoon to Vancouver after a short visit with her mother, Mrs. Douglas Brown, Park Boulevard.

Mrs. Norman Yarrow has returned to her home on Foul Bay Road after a visit to Montreal to place her daughter, Cynthia, in school. Mrs. Yarrow was accompanied from the east by Miss Doris Harper, formerly of Victoria, who has arrived from England to spend several months here and is the guest of Mr. and Mrs. Yarrow.

## Will Assist At Plectral Concert

Mrs. Norma Smyth will be the assisting artist at the Plectral Orchestra concert to be given in the Memorial Hall tomorrow evening. Mrs. Smyth will sing "Pipes of Pan," "Songs My Mother Taught Me," "Secrecy" and "Return, Beloved."

Other artists assisting the orchestra will include Miss Munie Warn, 'cellist, and Mr. J. H. Jones, flautist. F. T. Highfield is the conductor.

## Death Ends Long Marital Union

VALLEYFIELD, P.E.I. (CP)—Death of the husband has separated Mr. and Mrs. Angus MacDonald, who celebrated their 76th wedding anniversary August 27. Residents here believe they were Canada's oldest married couple.

Mr. MacDonald, 96, died Friday after a year's illness.

When the couple celebrated their 75th anniversary in 1936 they received congratulations from King Edward VIII and Lord Tweedsmuir. Mrs. MacDonald was two months younger than her husband.

### READY ANYWAY

LONDON (CP) — Miss Ellen Wilkinson, Labor M.P. for Jarrow, was to speak to the Cambridge University New Peace Movement on "Is Dictatorship Worth the Cost?" She brought the wrong speech along and ended up discussing the government's rearmament programme.


# WAIT!

STORE CLOSED UNTIL THURSDAY

*MUNDAY'S GREAT* **CHRISTMAS SALE**

STORE CLOSED UNTIL THURSDAY

OF QUALITY SHOES—SLIPPERS—

*STARTS* **Thursday, 9 a.m.**

*Watch the Newspapers* *World Famous "Queen Quality" and "Vitality" makes will go on sale!* *Watch the Newspapers*

# MUNDAY'S

1203 DOUGLAS STREET


## Has Birthday

Sister Mary Theodore, venerable member of St. Ann's, who today is receiving congratulations on her 81st birthday. Born near Oswego, New York, Sister Mary Theodore entered the Mother House of the Order at Lachine, Que., when 15 years of age, and three years later came to Victoria, and has spent practically the last 60 years on Vancouver Island. She is historian and curator of St. Ann's, and the author of two books dealing with pioneer Catholic history: "Pioneer Nuns of British Columbia" and "The Chaplet of the Years," in addition to a number of devotional books.

## New Hat Modeled After Lamb Chop

NEW YORK (AP) — Mm. Elsa Schiaparelli, Parisian designer, let out the secret today of where fashion authorities get their inspiration. Her latest hat "creation," she admitted, was modeled after a lamb chop.

"I like to amuse myself, so I do so through some of my creations," she said. "If I didn't I would die."

Owing to the W.M.S. concert being held in the Sunday school hall of the Metropolitan Church, the Chummy Club will postpone their meeting until December 10.

## Enoch Arden Returns Home

SPRINGFIELD, Ill.—(AP) — An Enoch Arden of a long disbanded army came back from war yesterday and found the bride he left behind had divorced him, remarried and was the mother of a 17-year-old son by her second husband.

The bewildered veteran, Hallie Daigh, 39 years old and forlornly footloose since 1920, said he had heard nothing about his former wife since shortly after he bade her farewell at San Antonio, Tex., 20 years ago, to go to France with the Seventh Field Artillery.

War made cruel and fantastic sport of Hallie Daigh. He was reported missing in action. Actually, he related, he passed the final year of the war in a German prison camp, and was in a hospital for seven or eight months after that. The effects of poison had, he said, weakened his memory for a few years after he was released from the hospital in 1920. Daigh, in his own words, was in a fog.

"I was still suffering from the gas, I guess. I reckon I just wandered around, not knowing particularly what I was doing." Complete recovery, he said, brought no solution of his problems; he didn't know which way to turn. He went on:

"I had been told indirectly that my parents were dead, so I thought I had no more home ties there. I didn't know what had happened to my wife, but after all those years I was afraid to interfere."

A structural steel worker, he plied his trade as he could. His wayward travels brought him finally to Springfield. Meeting an acquaintance from nearby Edinburgh, where he and his former wife once lived, Daigh learned the other half of his story. Believing him dead, his bride had obtained a bill of divorcement and later remarried.

So Hallie Daigh called upon her to meet her husband, Otis Jennings, and their sturdy son. He also found his father alive, now 75 years old. But it was true his mother was dead.

The future? "I'll probably pull out tomorrow," he mused ruefully. "Where to, I don't know. Just keep on the move, I guess."


**ELECTRIC RAZORS** The world's most popular makes— SCHICK . . . PACKARD HANLEY $11.50 to $15.60 **VANCOUVER DRUG** COMPANY LIMITED Douglas at Fort **2 Stores** Douglas at Yates

HERE'S WHAT **COLD CATCHERS** SHOULD KNOW

THIS *specialized* medication—Vicks Va-tro-nol—is expressly designed for the nose and upper throat, where most colds begin—and grow. Used in time—at the first sneeze or sniffle or irritation in the nose—it helps to *prevent* many colds, or to throw off head colds in their early stages. Even when your head is all clogged up from a cold, Va-tro-nol brings comforting relief—lets you *breathe* again!

**VICKS VA-TRO-NOL** *Keep it Handy . . . Use it Early*

# Social and Club Interests

## Smart Set At Opening Of "Met"

NEW YORK (AP)—Opera was in full swing again today at the Metropolitan Opera House after the most "plushy" opening night since 1929.

The Astors, the Vanderbilts, the Belmonts and other bulwarks of New York society were represented last night in the audience of 4,000 that heard Wagner's "Tristan und Isolde"—along with the President's mother, an ambassador's wife, a U.S. senator and Libby Holman (minus her stockings.)

If yards of ermine, large emeralds, dazzling diamond necklaces and cigarettes are any gauge of business conditions, the opera opening proved something.

There was an abundance of riches in attire.

In contrast to the year when Ganna Walska's ropes of emeralds were the only ones at the opera, there was a double rope of them on Mrs. Christian Holmes, a two-inch emerald adorning Mrs. Clarence Mackay, the former Anna Case of the "Met," and an emerald tiara or two in addition.

BUY AND SAVE AT VAUGHAN'S

LICENSED SANITONE CLEANER
New Method LAUNDRIES LIMITED

## News of Clubwomen

The regular business meeting of the Canadian Daughters' League Assembly No. 5, will be held in the K. of C. Hall, Government Street, Thursday, 7.30. Members are requested to notice change of place.

St. Mark's W.A. will hold their annual Christmas bazaar tomorrow at the parish hall. It will be opened at 3 by Miss G. Checkley. There will be stalls for plain and fancy needlework and home cooking. Teas will be served.

Court Maple Leaf, No. 9202, A.O.F., at their last meeting made final arrangements for the bazaar to be held on Thursday, December 2, at 2 p.m., in the A.O.F. Hall, Cormorant Street. The ladies in charge of the stalls are as follows: Aprons, Mrs. E. Nunn; fancywork, Mrs. J. Fenerty; home cooking and candy, Mrs. B. McDowell; housie-housie, Mrs. S. Jackson; afternoon teas, Mesdames E. Fletcher and E. Cartwright and Flett. Mrs. E. Jarvis, general convener. Donations will be thankfully received.

Orange Juvenile Association, Pride of Victoria, No. 55, held its regular meeting in the Orange Hall, Courtney Street, on Saturday, with Miss L. Knowles presiding. The chief item of business was the election of officers, the following L.O.B.A. members taking part: The presiding officer, Mrs. E. Wight, past guardian, assisted by Mrs. W. Ashworth, past guardian; Mrs. M. Kendall, past mistress of Victoria Purple Star; Mrs. Burke, past mistress, Britannia Lodge; Mrs. Baker, worthy mistress, Queen of the Island; Mrs. Edmunds, worthy mistress-elect of Victoria Purple Star. The annual sale of work will take place in the Orange Hall on Saturday, December 4, to be opened at 10.30. Members are asked to bring in their donations not later than 10 o'clock Saturday

## Stars Gleam in White at Film Premiere

Splendor in white fur as modeled by three of movieland's feminine stars, set the style at the Hollywood premiere of Goldwyn's "Hurricane." Centre, Dorothy Lamour, heroine of the stormy film, arrives in a horse-drawn Victoria, to startle premiere fans. Joan Crawford, right, looks her most sophisticated best in a gorgeous evening wrap, and Sonja Henie, left, with long braids, mixes an atmosphere of the Far North with a South Sea picture.

FLOUR
FIVE ROSES 7-lb. bag 36¢ 24-lb. bag $1.25 49-lb. bag $2.46
ROBIN HOOD 7-lb. bag 36¢ 24-lb. bag $1.15 49-lb. bag $2.29
GOLDEN BANTAM CORN 3 tins 25¢
MOTHER'S COCOA 19¢ 1-lb. tin
Sliced Pineapple 2 tins 15¢
Kraft Cheese ½-lb. pkt. 17¢
CLIMAX JAMS 35¢ 4-lb. tin
ROLLED OATS 35¢ 6-lb. bag
Saanich Whole CLAMS 2 tins 25¢
Blue Ribbon TEA 49¢ lb.

Ray's 734 FORT ST. LTD.
CANDY • DELICATESSEN • TOBACCO • VEGETABLES AND FRUIT • GROCERY • CHEESE AND BUTTER • FRESH MEATS • FISH AND POULTRY • TOILETRIES

WEDNESDAY AND THURSDAY

FRESH MEATS
Legs of Mutton 13¢ — Loins of Mutton 12¢
RUMP ROAST, lb. 15¢ — Sirloin Tips, Rolled Rib Roast, lb. 20¢
RIB ROAST, lb. 18¢ — ROUND STEAK, lb. 15¢
SIRLOIN STEAK, lb. 15¢
Veal Legs, Veal Shoulder Roast, lb 12¢ — Veal Steaks, Steak and Kidney 2 lbs. 25¢
LAMB LEGS, lb. 22¢ — LAMB SHOULDERS, lb. 14¢
LAMB CHOPS, lb. 20¢ — ROLLED LAMB SHOULDERS, lb. 19¢
VEAL CHOPS, 15¢ — MUTTON CHOPS, lb 15¢ — SHOULDER MUTTON, 9¢ — BREAST OF MUTTON, lb 9¢
Veal Shanks, lb., Sausage Meat, lb., Beef Shanks, lb., 5¢

FISH DEPT.
SILVER HAKE FILLETS 2 lbs. 19¢
DRESSED SOLES 2 lbs. 19¢
WHITING FILLETS 2 lbs. 19¢
SELECTED HERRING 3 lbs. 19¢
SILVER HAKE 3 lbs. 19¢
EASTERN HADDIE, lb. 19¢
EASTERN KIPPERS, per pair 19¢

FRUIT DEPT.
GOLDEN RIPE BANANAS 3 lbs. 21¢
LARGE AUSTRALIAN ORANGES, dozen 35¢
SUNKIST GRAPE FRUIT, family size 6 for 15¢
Fresh Brussel Sprouts, 2 lbs. 15¢
Fresh Carrots and Beets, 6 bns. 10¢
SUNKIST ORANGES, family size, dozen 17¢ — 3 dozen 50¢

BACON
SLICED SIDE BACON, lb. 30¢
SLICED AYRSHIRE BACON, lb. 24¢
SLICED BACK BACON, lb. 34¢
Whole or half piece, lb. 32¢
SMOKED COTTAGE ROLLS, lb. 23¢

DELICATESSEN
BOLOGNA, lb 13¢
JELLIED TONGUE, ½ lb. 23¢
BEEF DRIPPING, lb 10¢
NEW MINCEMEAT 2 lbs. 21¢
PICKLED RED CABBAGE, lb. 19¢

Butter First grade 3 lbs. $1.00
Cheese Medium flavor, lb 23¢
Eggs Grade B Large, dozen, 34¢ Grade A Pullet, dozen, 34¢

CANDY
BRILLIANT MIXED GUM DROPS, SCOTCH MINTS, FRUIT DROPS, BUTTERSCOTCH SQUARES 17¢ lb.

SPECIALS
CHRISTMAS TREE LIGHT SET, complete 79¢
LISTERINE ANTISEPTIC, 1½-oz. special 9¢
MEN'S SHAVING MIRROR, special 12¢
PURE RUSSIAN MINERAL OIL, 16-oz. 35¢
CHRISTMAS CARDS, extra special 3 for 10¢
PURE CONDI CASTILLE SOAP, 10c size, special 4 for 25¢
CHRISTMAS CRACKERS, large variety, from 25¢
CHRISTMAS WRAPPING PAPER, special, pkt. 4¢
FLASHLIGHTS, complete with batteries 39¢
BUCKINGHAM MEN'S SHAVING SETS, special 79¢
Pink Salmon, tall. Green Peas Green Cut Beans Pumpkin, 2s 8¢ tin
Singapore Spice, tin Vanilla Flavoring, bot. Glace Pineapple, each White Beans, lb 5¢

SUGAR B.C. Granulated 2-lb. bag 14¢ 5-lb. bag 34¢ 10-lb. bag 67¢ 20-lb. bag $1.28
ICING lb. 8¢
Demerara, 3 lbs. for 21¢
Pork and Beans 16-oz. tin 4 tins 25¢
Sea Rover Pastry Flour 23¢ 5-lb. sack
Libby's Tomato Juice Largest Size 10¢
Sultana RAISINS 2 lbs. 19¢
Recleaned CURRANTS 2 lbs. 21¢
COFFEE 16¢ lb.
Corned Beef 11¢ 1-lb. tin
MATCHES 12 boxes in pkt. 6¢ pkt.

## Leopard Gown

At the National Horse Show ball in New York recently Miss Bettina Belmont of Washington, D.C., looked spectacular in a gown of spotted velvet, recreating the leopard skin robes our cave-women ancestors wrapped around themselves. It is pale cream, with brown spots, has a deep V neckline, wide belt, straight skirt.

## To Stage Exhibit Of Hobby-craft

A hobby craft exhibition, under the convenership of Mrs. Maude Hammond, will be held in the social hall of the Victoria City Temple, both afternoon and evening of Wednesday, December 1.

Mme Le Huguet will demonstrate china etching; Mrs. W. Findley, spinning; Mrs. H. McClung, chamois glove making; Mrs. D. Horton, weaving; Mrs. N. Brown, hooked rug making; Miss Lothian, pottery; Mrs. G. A. A. Hebden, wool carding, and Mrs. Maude Hammond, Ahmah rug weaving.

Afternoon teas will be served and articles of handcraft will be on sale.

A small admission fee will be charged, the proceeds in aid of the W.A. of Victoria City Temple.

The Local Council of Women have changed the date of their meeting from December 13 to Monday, December 6, and members are asked to note the change. It will be held at the Y.W.C.A. After the discussion of current business, the executive will serve tea.

## Wife of Bishop Dies of Injuries

### Mrs. Walter Burd Succumbs in Saskatchewan; Husband Lies in Hospital

PRINCE ALBERT, Sask. (CP).—Mrs. Walter Burd, wife of the Bishop of the Anglican Diocese of Saskatchewan, died here today from head injuries received in an automobile accident last Friday afternoon. Mrs. Burd did not regain consciousness during the 90 hours she was in hospital.

Bishop Burd was in a nearby ward when his wife died. He, too, was injured in the accident, but not critically. His condition was considered too grave, however, to permit moving him to the side of his wife.

While traveling north from Saskatoon, the bishop's car collided with one driven by Earl Hardisty, Saskatoon traveler, about a mile north of Duck Lake. The cars crashed head on as each driver was following a single track on the snow-covered highway during the winter's first blizzard. Visibility was virtually nil.

Hardisty is still in the hospital at Rosthern. He may have suffered severe internal injuries, according to his physician.

Saanich Welfare Association will meet at the headquarters, Boleskine Road, on Thursday afternoon at 2.

## First United To Hold Bazaar

The general council of First United Church held a joint meeting of the groups and choir yesterday afternoon, when final plans were made for the bazaar to be held on Saturday, December 4.

Reports were received from conveners of the following stalls: Home cooking, Mrs. S. Hunt; afternoon tea, Mrs. J. B. Munro; 50c stall, Mrs. J. H. Lane; 25c stall, Mrs. G. W. Clark; samples, Mrs. F. M. McGregor; handkerchiefs, Mrs. W. Taylor; novelties, etc., Miss M. Simpson; aprons, Mrs. N. Hicks; candy, Miss M. Brown; bird houses, Group B; bran tub, Mrs. C. Crawford; miscellaneous, C.G.I.T. Girls, and cafeteria, Mrs. Clifford.

At the close of the meeting tea was served by the ladies of Group A.

"I don't like putting things on my face, Jane Seymour!"

As I watched a young friend of mine, who uses nothing but powder, scrubbing away with her puff, I couldn't help saying, "What a pity you don't take more care of your skin!"

"Oh, I don't like putting things on my face," she said.

"Then why use powder?" I said, "and especially a shade that makes you look as if you'd dipped your nose into a bag of flour! I do wish you'd let me show you how nice you COULD look!"

Rather unwillingly, she submitted, and I made her up with the Petal Cream and Peach Powder that exactly suited her coloring. "Of course, it's simply wicked to do this over an unprepared skin," I said. "What you need is five minutes every night with Cleansing Cream, Juniper Skin Tonic, and Orange Skin Food."

Only a short while later I met her again. And what a change! Her skin looked so cared-for and lovely!

"You see I went and bought those preparations of yours," she said. "And I've been using them ever since."

I WAS pleased. Just in case you follow her example, you can get all my preparations at any smart cosmetic counter, and also ask for my book, "Speaking Frankly." If you have any difficulty in obtaining it, please write me: Jane Seymour, Lumsden Bldg., Toronto, and I will gladly send you a copy with my compliments.

Jane Seymour BEAUTY PREPARATIONS TRADE MARK

ARE OBTAINABLE AT

MACFARLANE DRUG COMPANY Corner Douglas and Johnson Sts., Victoria

MACDONALD'S DRUG STORE Port Alberni

A. K. LOVE LTD. 708 VIEW ST.
FLANNEL DRESSING GOWNS $5.95

ADVICE TO GIRLS WITH A DATE TONIGHT

This luxurious Beauty Bath protects daintiness

SO FOOLISH to risk the least offense against daintiness! A Lux Toilet Soap beauty bath leaves you *sweet* from top to toe. The ACTIVE lather of this fine complexion soap sinks *deep*—carries away stale perspiration, every trace of dust and dirt.

You step out feeling refreshed, *sure* of yourself. For your skin is really clean. All about you a delicate fragrance clings lightly—the choice, exquisite perfume of Hollywood's favorite soap! *9 out of 10 screen stars use Lux Toilet Soap!*

## A 2-Way Curb for Coughs and Colds!

If a cough or a cold hangs on, where will it end? Even a slight attack should be promptly checked—or you risk health, time and money.

Treat that cough or cold Two-Ways at once—inside and outside—and see how quickly it disappears. **Pasmore's 2-Minute-Aid** Bronchial Mixture for the inside—to loosen the phlegm, soothe the sore membranes, open up the clogged air passages. And **outside — Pasmore's 2-Purpose Chest-Rub,** better than a poultice for breaking up congestion, easing the "tightness", sending healing vapors to continue the medical action during sleep.

Curb any cough or cold promptly with this quicker "inside and outside" treatment. Your druggist sells Pasmore's 2-Minute-Aid Bronchial Mixture and Pasmore's 2-Purpose Chest-Rub.

**PASMORE'S**
2 WAY CURB ON COUGHS AND COLDS


## Fuel Regulation In Vancouver

VANCOUVER (CP) — The Vancouver city council Monday gave third reading to a bill regulating dealers in wood, sawdust and hogfuel, and providing redress for the purchasing public from possible "irresponsible dealers."

Under the by-law every dealer must, at the time of delivering fuel, furnish the purchaser with a ticket bearing full particulars of the transaction and the dealer's signature.

---

Rayon mixed with wool to produce a cheaper fabric is harder to detect than presence of cotton in a woolen material.

---

Under present production methods only 20 to 50 per cent of petroleum in most reservoirs is recoverable.

# Mayhew Is Canadian Of Three Generations

### M.P.-elect Moved to Victoria to Recuperate in 1914 and Remained

Robert Wellington "Bob" Mayhew, Victoria's new M.P.-elect, once sold butter and eggs to get enough money to go back to school. That was 37 years ago.

Today, after 20 years of public service in Victoria, he has been accorded the highest honor in the powers of the local voters to bestow, their representative at Ottawa.

R. W "BOB" MAYHEW

Mr. Mayhew is a Canadian of three generations. He was born in Cobden, Ontario, in October 13, 1880. Both his parents and grandparents were born in Canada.

After his education in Cobden schools he went into dairying until he had saved enough to put him through Renfrew Collegiate Institute, which he entered at the age of 20 years.

The call of the west lured him and he went to Calgary in 1905, entering the real estate and insurance business.

Becoming ill, he came further west to Victoria in 1914 to convalesce. Victoria intrigued him from the start. He sold out his Calgary business and located here.

In the same year he came out he took over the newly-formed Sidney Roofing Company, and started production of roofing and building paper and boxboards. Since then the name of the firm has been changed to Sidney Roofing and Paper Company Limited, and has gradually expanded until it now employs 200 men.

Mr. Mayhew was married in Highgate, Ontario, to Grace E. Logan. They have three children, Robert Logan, 25; Charles Allan, 21, and Jean Edwards, 17.

Early associating himself with the public and community life in Victoria, Mr. Mayhew has held offices on various organizations.

For two years he served as a councillor in Oak Bay and then put in three years as reeve of that progressive municipality, which still boasts the finest financial position of any municipality in the province.

He is a past president of the Victoria Chamber of Commerce, past president of the Victoria Rotary Club, president of the Vancouver Island division, Canadian Manufacturers' Association and vice-president of the B.C. division.

Back in Renfrew, Ontario, Mr. Mayhew helped organized the branch of the Y.M.C.A., and except for two years has been a director of that organization in Renfrew, Calgary and Victoria ever since 1902.

He belongs to First United Church and is a member of the Union Club.

Mr. Mayhew's chief recreation is golfing.

Today he laughingly commented that he had been "somersaulted" into the political field and realized he would have some adjusting to do. He felt, however, he was familiar with the problems of Victoria and Vancouver Island, and could present them at Ottawa.

---

Baseball players are apt to be at top form at 28 years, golf players from 25 to 35, bowlers 30 to 34, says a psychologist, who has checked up on best ages for various sports.

# Classes at U.B.C. May Be Curtailed

### Minister of Education Admits Congestion at University to Legislature

Congestion was being felt at the present time at the University of British Columbia, and it may be necessary to curtail the classes next year, Hon. G. M. Weir, Minister of Education, told the Legislature last night when the sum of $401,800 for the university was being discussed in estimates committee.

Replying to R. W. Bruhn, Independent, Salmon Arm, who asked the minister if it was true the university was overcrowded, Dr. Weir said there were 2,500 pupils there at the present time, while there was accommodation for only 1,600.

Colin Cameron, C.C.F., Comox, asked the minister how the classes could be cut down, and while Dr. Weir said he did not necessarily say the classes would be curtailed, he thought that possibly the first 500 highest freshmen students would be accepted for enrolment and the list then closed.

As it was, he intimated, it was difficult to pass examination for entrance into the university, the matriculation examination being very stiff.

**WORKED OWN WAY**

Eighty per cent of the students at the university were working their way through, with summer employment, Dr. Weir said, in reply to Mrs. D. G. Steeves, C.C.F., North Vancouver, who said the money for the university should be expended in a more democratic way, so that all the youth of the province, instead of just a section, should have an opportunity to attend.

Teachers had told her, she said, that many top-mark pupils were unable to enter the university because they could not afford it. She thought government bursaries could aid such clever pupils. It was not a people's university, she said, and she felt the people should know more about what went on there, considering the money spent on it was from the public treasury.

She said she felt the time was coming when new buildings for the university would be needed in the not far distant future, although new high school buildings were more necessary, at present, in Vancouver.

Dr. Weir replied it was said that Toronto was growing up because it was now not conscious of its university.

"Vancouver hasn't yet reached that point," he said.

He expressed himself in favor of bursaries, and said he would like to see a fund of from $25,000 to $50,000 for the best pupils of the province. He thought some of British Columbia's industrial magnates might establish such bursaries. It was government policy, he added, not to interfere with the internal operation of the university, but to leave that to the president and board of governors.

Dr. J. J. Gillis, Liberal, Yale, made a plea for students of the interior of the province who were unable to attend the university because of the cost. He remarked the fees at the University of Washington were much cheaper than those at the B.C. University.

Dr. Weir, in reply, compared the fees with other universities in Canada, and said they were much lower, for instance, than those of McGill.

Mr. Cameron asked Dr. Weir if it was the intention of the government to cut out examinations, noting a vote of $5,000 for the cost of examinations. Dr. Weir said that the system of accrediting for high schools was now under preparation, but there was still some need for examinations. The vote had been cut from $8,000 but could not be cut out all at once.

E. E. Winch, C.C.F., Burnaby, thought unemployed teachers should get an opportunity at examiners' positions, and Dr. Weir pointed out that if they had the qualifications this would be possible, although, generally, the tests were set by teachers who were fully familiar with the school work.

Mr. Cameron discussed the possibility of having specialized teachers traveling to rural schools, and Dr. Weir replied it might have been considered for such subjects as art and music, but it was a little too soon for such a step. Moreover the personal touch was a big thing in teaching.

E. T. Kenney, Liberal, Skeena, asked that summer schools be started later to give teachers from up-country more time to get down to the lower coast. He thought an extra week would do, but Dr. Weir said that if this was done it would leave the teachers little time after the school to enjoy their vacation.

E. E. Winch pressed for an increase in the grants for adult education and physical recreational training, saying these courses needed more equipment.

A new vote of $2,000 for visual education drew comment from both sides of the House.

Dr. Weir reviewed what was being done along this line in other parts of Canada, noting that Quebec had taken the lead. Other provinces were following suit in building up film libraries, slides and similar equipment.

---

**THREE FINGERS—$5,810**

LIVERPOOL, Eng. (CP)—Her hand trapped in a cogwheel, Miss Ivy Smith called another girl to switch off the power and get help. Her hand was released but minus three fingers. She was awarded £1,162 ($5,810) damages.

---

**AIDS MEDICAL SCHOOL**

MELBOURNE, Australia (CP)—A bequest equivalent to $200,000 from the late Miss Helen Mackie will be available for salaries of pre-clinical professors in the medical school of the University of Melbourne.


**Hudson's Bay Company.**
INCORPORATED 2ND MAY 1670

**Cash & Carry Foods**

| | |
|---|---|
| BACON, Side, lb. pkts 29c | MARMALADE, Empress, Pure Orange, 2-lb. tin 19c |
| RED PLUMS, Aylmer, 17-oz. tin, each 9c | OATS, Quick Quaker, pkt 20c |
| CHEESE, Chateau or Kraft, 1-lb. pkt 30c | BUTTER, Hudsonia Creamery, first grade, lb 34c — 3 lbs. 1.00 |
| 1¢ Sale — SOAP, Royal Crown Laundry, 1 bar, 1¢ with purchase of 5 bars for 21¢ | MILK, all brands, large tins, at 2 for 19c |
| MALT, H B C Gold Medal, pure English Malt; light or dark, 3-lb. tin 95c | PEAS, Brentwood, No. 5s, size 2 tin 3 for 25c |

**Quality Service Meats**

| | |
|---|---|
| MILK-FED VEAL | RUMP ROAST, per lb 22c |
| VEAL CHOPS, per lb 24c | CENTRE FILLETS, per lb 25c |
| VEAL STEAKS, per lb 25c | BREASTS, per lb 10c |
| SHOULDER ROAST, per lb 14c | |
| WHITE SALMON, per lb 16c | WHITING FILLETS, per lb 15c |

**Hudson's Bay Company.**
INCORPORATED 2ND MAY 1670

**Specials FOR Wednesday Morning Shoppers**
AT "THE BAY"
BUY YOUR CHRISTMAS GIFTS NOW
● Save Time ● Save Energy ● Save Money

**WOOL**
REDUCED TO CLEAR
Regular 30c values, including Mystic, Lazella Cordula and Sunart brands. Good quality . . broken range of colors. Skein 19c
—Wool Department, Street Floor at THE BAY

**FULL-FASHIONED SILK AND WOOL HOSIERY**
A good-fitting Hose that is warm and smart looking. Sizes 8½ to 10½. Subs of regular 1.00 quality, pair 69c
—Hosiery, Street Floor at THE BAY

★★★★★ A 5-STAR EXTRA SPECIAL!
WEDNESDAY MORNING ONLY!
MANUFACTURERS' SAMPLES
**NECKWEAR**
Truly marvelous values . . . styles that were created to sell at two, three and four times this low sale price. Choose from satins, lace, organdies, piques, crepes. Majority in white and cream shades . . . few colors included. Each 29c
NO EXCHANGES OR REFUNDS, PLEASE
—Street Floor at THE BAY

**Special Shampoo and Finger Wave**
In our Beauty Salon, Wednesday morning only.
WE SELL AND APPLY NOTOX
—Mezzanine Floor at THE BAY

CLEARANCE WOMEN'S
**SHOES Half Price**
A splendid group taken from our regular 2.98 stock. A good range of patterns . . . broken sizes. Pair 1.49
No Phone Orders, Please
—Shoes, Fashion Floor at THE BAY

**Women's Winter COATS**
Women's and misses' fur-trimmed Coats in styles that sell at 12.95 and 14.95. Navy, brown and black treebark fabrics with becoming fur collars; 12 to 20, and 40 to 44 $10
—Coats, Fashion Floor at THE BAY

**462 Garments**
For Men and Boys
SPECIALLY PRICED AT 25c
● 200 pair Men's Heavy Wool Mixture Socks—all sizes.
● 150 Boys' Aviation Helmets—brown.
● 65 Men's Fancy Ties.
● 24 pair Boys' All-wool English Golf Hose—small sizes only.
● 13 Boys' Sweat Shirts—white only. Sizes 24, 26, 30, 32.
—Street Floor at THE BAY

**BATH TOWELS**
White Turkish Towels, trimmed with red stripe; 26x48, each 63c
**PILLOW CASES**
Fine snowy white Irish linen; 42 inches . . . hemstitched, each 59c
**BEDSPREADS**
In novelty printed jaspe . . . attractive patterns, size 70x90, each 1.00
**TEA TOWELLING**
Pure linen, for tea towels or roller towels. Fine assortment of colors. Yard 23c
—Linens, Street Floor at THE BAY

**VELVETEEN**
36 inches wide, black only. Will make up into smart afternoon, street or business garments. Yard 48c

**PANNE VELVET**
All silk imported French Velvet, in black only. Excellent quality; 36 inches wide. Yard 1.49
—Dress Goods, Street Floor at THE BAY

**Set of 3 Non-burn CAKE TINS**
Loose or fast bottom. English make, at 25c
**15-piece English BRIDGE SETS**
Semi-porcelain . . . solid yellow color . . . Excellent value. Set 1.49
—Third Floor at THE BAY

4 Yards Ecru Ruffled
**Marquisettes**
Special offer for early shoppers! 20 ins. wide, ecru shade only. 4 yds. for 50c

**SCRIM RUFFLE CURTAINS**
Plain and cross-bar effects; ruffle edge finished in colors of rose, green, blue, gold and natural. 30 ins. by 2¼ yds. Pair 79c
—Draperies, Third Floor at THE BAY

**TAFFETA SLIPS**
Bias cut, deep lace trim or embroidered tailored styles. Sizes 32 to 44 79c
**PANTIES**
Brocaded taffeta . . . seamless front, "Lastex" waistband. Small, medium and large, for 69c
**WOMEN'S PYJAMAS**
Two-piece English limbric . . . assortment of colors and sizes. Regular 2.95, for 1.98
**FLANNELETTE GOWNS**
Full length . . . colored contrast trimming 79c
—Lingerie, Fashion Floor at THE BAY

**VELVET HATS**
2 dozen only! Soft little Velvet Hats in assorted colors. Regular 1.95 95c

**TWEED STITCHED HATS**
Heather mixture . . . beige, blue, green, black. Regular 2.95 1.95
—Millinery, Fashion Floor at THE BAY

# An Open Letter To Santa Claus

OTHER children, as well as Mary and George and Terry are writing letters or doing their best in other ways to let you know that they want C.C.M.'s for Christmas.

Among children everywhere the word has gone round that C.C.M.'s are the most fun to ride because they run the easiest and smoothest, and are so sturdy and strong that they'll stand rough and tumble usage.

So, if you want to give children vehicles in which they will take the greatest pride and which will give them the greatest enjoyment, just make sure you choose C.C.M.'s.

Joycycles, Joy-trikes, Joy-riders, Cyclets and Bike Wagons bearing the C.C.M. name have the same quality of construction that built a world-wide reputation for C.C.M. Bicycles and C.C.M. Skates.

C.C.M. Dealers, Department and other stores are making Christmas displays of C.C.M. vehicles. Drop around and see them, Santa Claus. Then you'll know which ones to put in your sack for these good little boys and girls.

71K

**C·C·M·Joycycles** Bike-Wagons, Cyclets Joy-Trikes, Joy-Riders

Massey Bicycles and Joycycles
**PLIMLEY & RITCHIE**
611 View Street - Arcade Bldg

**B. J. SMITH**
C.C.M. REDBIRD BICYCLES
Genuine Parts in Stock
1702 DOUGLAS STREET
Opposite "The Bay" G 7234

**HUDSON'S BAY COMPANY**
Third Floor

Get Your JOYCYCLE From
**ROBINSON'S**
1220 Broad St. Opp. Colonist

**PEDEN BROS. LTD.**
C.C.M. Perfect Bicycles Joycycles Wagons
1410 Douglas St.

C.C.M. Bicycles and Joycycles
**AARONSON'S**
1328 Govt. St. Cor. of Johnson St.

**CROWTHER BROS.**
C.C.M. Joycycles and Columbia Bicycles
854 Yates St., near Quadra
Phone G 2352

**E.H. HARRIS & CO. LTD.**
BICYCLES AND TOYS
738 FORT ST.

**READ THE ADVERTISEMENTS**
*The Maker Stands Behind His Trademark*

MORE...
THAN A MERCHANT!
We offer you ethical Drug Store Service from 8.30 a.m. to 11 p.m. daily. Prompt, Courteous and Efficient.
**MacFARLANE DRUG CO.**
Cor. Douglas and Johnson Streets
Phone G arden 1511

# Victoria Daily Times

SECOND SECTION — VICTORIA, B.C., TUESDAY, NOVEMBER 30, 1937 — SECOND SECTION


# Shake-up In Champion Detroit Hockey Club

## Sports Mirror

By PETE SALLAWAY

BRITAIN'S ranking professional golfer in point of consistency during 1937 was C. A. Whitcombe of Crews Hill, Enfield, captain of this year's Ryder Cup team. Official figures covering 28 rounds of major tournament play give Whitcombe an average of 71.64, and the honor of being the first player to hold the Harry Vardon Memorial Trophy, awarded to the ranking player in the United Kingdom.

P. J. Mahon, the young Irish golfer from the Royal Dublin Club, Dollymount, consolidated his claim to the title of "champion runner-up" by finishing second with a 26-round average of 71.69. In third place was Henry Cotton, British open champion and one of the biggest money-makers in the game. He wound up with a season's average of 71.77 in 22 selected and restricted events.

Despite his triumph, Whitcombe finished first in only one major competition — the Dunlop Southport tournament. Mahon's performance also discloses a similar paradox, for he failed to win an open event. He was successful in the Irish professional championship, but that was a closed test. However, he was one of the most successful money players during the season, and one of the few who managed to meet traveling expenses from his winnings.

Alf Padgham, whom some of the English sports writers have dubbed "the big disappointment" of the year, enjoyed an average of 72.89 for 28 rounds. This figure, however, dropped him to 11th place in the list, in contrast to his sequence of successes last year when most of the prize plums fell to his skill. In the 1937 campaign he failed to win a single tournament. With Cotton, however, he is still regarded as one of the most dependable tournament players and certain to be back in the limelight. He is only 31.

The final averages are a tribute to the Ryder Cup selection committee as seven of its nominess finished among the first 12 players. W. J. Cox, D. J. Rees and A. Perry just missed the "charmed circle."

Sport Ramblings—Boxing is in the dumps in the east and nobody knows why. . . . A card headlined by Lou Ambers and Harry Jeffra, both world champions, drew only $3,400 in St. Louis the other night. . . . A Christmas present of a set of boxing gloves started Nathan Mann, who beat Bob Pastor the other night, on a boxing career . . . Western trade winds say the Cleveland Indians will send Johnny Allen and Earl Averill to Detroit for Gerry Walker and Marvin Owen. . . . In Buffalo the other night, Henry Armstrong knocked out Joey Brown in the second round. . . . Brown was out cold for more than 15 minutes and Eddie Meade (Armstrong's manager) was scared to death when the police chief visited the negro's dressing-room after the fight. . . . For a minute, Meade thought Brown wouldn't pull through, but it turned out the officials only wanted to meet Henry. . . . Maxie Rosenbloom has opened a night club in Hollywood called the "Slapsie-Maxie." . . . There is a 10c cover charge. . . . "That'll keep the riff-raff out," says Max. . . . Just for the records, the world champion Yankees were seventh in pinch-hitting last season. . . . Jimmy Dykes is disappointed the Philadelphia Athletics will not trade Bill Werber. . . . Bill was one of the third-sacking guys the Chicago Sox pilot had his eyes on.


**Men's Shoes**
**By McAFEE**
of
BELFAST and LONDON
**CATHCART'S**
1208 Douglas St. G 6111


## Adams Breaks Up Great Front Line In Drastic Move

### Barry-Lewis-Aurie High-scoring Trio Last Year; Two Players Go

### One Game Tonight

**Jack Adams, who probably knows little about wheat selling but who makes a dividend-paying proposition of running a hockey team for grain magnate James Norris Sr., had a "stop-loss" order in today in an effort to shake his Detroit Red Wings from a disastrous slump.**

There seemed little doubt the order was necessary for Wings, world champions for the last two seasons and top-heavy favorites at the start of this National Hockey League season, have won only two of nine games played to date. But when the shake-up came its thoroughness caught most followers by surprise.

The "call for more margin" saw a general rearranging of the team, featuring the breaking up of Detroit's high-scoring forward line of Marty Barry, Herbie Lewis and Larry Aurie. Too, waivers were asked on Johnny Sorrell, veteran left winger, and red-headed Pete Kelly. To complete the remodeling, Howie Mackie would be lifted from Pittsburgh Hornets, a farm team.

That's the way Adams plans things, according to his announcement yesterday, and if he carries it through it means the shifting of a hockey line that led all others in point scoring in the N.H.L. last year. The Barry-Aurie-Lewis combine clicked for 119 points, made up of 54 goals and 65 assists then.

**NEW SET UP**

Adams had nearly a week to try and mold this new machine of his, for Wings don't play again until December 5, when they encounter New York Americans at Detroit. When they take the ice then this is the way he hopes to have his forwards lined up:

Barry at centre with Mackie and Carl Liscombe, another Hornet recruit, on the wings; Lewis playing with Gord Pettinger and Mud Bruneteau; Syd Howe the middle man on a line with Hec Kilrea and Clarence Drouillard. The extra man up front would be Aurie, who led all Detroit scorers in goals last year with 23.

To make things a little worse for the Detroit mentor, Normie Smith has been ordered to bed because of an influenza attack and won't be able to take over his goaling duties in practice until Friday. However, the mite goalie's condition is not supposed to be serious.

Only one game is up for decision in the N.H.L. tonight, with King Clancy's Montreal Maroons, tied with Montreal Canadiens for the cellar in the league's Canadian section, hooking up with Bill Stewart's Chicago Black Hawks, third place team in the United States division.

**BOXING**

TORONTO—Baby Yack, 118½, Toronto, Canadian bantamweight champion, outpointed Henry Hook, 118¾, Indianapolis (10).

Louisville — Frankie Hughes, 150, Terre Haute, Ind., outpointed Johnny Davis, 159, Henderson, Ky. (10).

Washington—Tony Dupre, 123, Manchester, N.H., outpointed Baby Manuel, 124½, Washington (8).

New York — Mickey Farber, 134¾, outpointed Johnny Cabello, 130½, Puerto Rico (8); Italo Colonello, 202, Italy, stopped Jack Moran, 188¾, Ashland, Pa. (2); Jim Robinson, 207, Philadelphia, knocked out Joe Lipps, 176, Atlanta (1).

Sarasota, Fla.—Sixto Morales, 137, Cuba, Outpointed Tony Monin, 142, Tampa, Fla.

Trenton, N.J. — Johnny Pastor, 163, Hightstown, N.J., outpointed Stanley Pyontek, 168, Trenton (8).

In recent motor measurements in California, state officials found that 95 per cent of the state's motorists drove at speeds less than 55 miles an hour.

## CANINE SHOW ON SATURDAY

### Vancouver Island Fanciers Will Stage Event at Crystal Garden

The Vancouver Island Dog Fanciers' Association will hold its annual Christmas show next Saturday evening at the Crystal Garden. T. P. McConnell and W. C. Burns will be judges. The former will judge all but the toys.

Two classes for children will open the show at 7.30. Youngsters over the age of 10 and under 15 will receive cash prizes for the best cared for and handled dogs. Fine group prizes will be awarded, while other cash prizes will be given to the best of breed where there are four or more of each breed.

The classes for dogs and bitches follow: Junior puppies, senior puppies, novice Canadian bred, limit and open. There will also be a class for champions and a veterans' class for dogs six years and over. Brace team, best brood bitch and two of her progeny, best stud and two of his get, will receive prizes. Further information may be secured by telephoning the secretary, Mrs. C. Bloomfield, G 4788.

## Racing Results

NEW ORLEANS—Results of horse racing here yesterday follow:

First race—Six furlongs:

| | | | |
|---|---|---|---|
| J. Corcoran (Packer) | $34.40 | $15.80 | $8.40 |
| The Rew (Martinez) | | 12.60 | 7.20 |
| Strategist II (Crowhurst) | | | 5.60 |

Time, 1.13 3-5. Also ran: Hueu, Lone Hand, Playdema, Maiden Dream, Bride's Delight, Sir Ten, Captain Jinks, Biography, Prum.

Second race—Six furlongs:

| | | | |
|---|---|---|---|
| Young Playtime (LeBlanc) | $27.60 | $12.80 | $7.40 |
| Little Hetty (West) | | 9.80 | 5.80 |
| By Gum (Ward) | | | 6.20 |

Time, 1.15 2-5. Also ran: Loyal Cohort, Canter Hoof, Good Exchange, War Jest, Eddie Gardner, Vintage, High Sheriff, Powers Goguard, Coloration.

Third race—Six furlongs:

| | | | |
|---|---|---|---|
| Sadie F Grill | $7.00 | $4.00 | $3.20 |
| Uncle Mitch (Morgan) | | 5.80 | 4.00 |
| Transen (Vedder) | | | 5.40 |

Time, 1.13 3-5. Also ran: Toncon, Forewarned, Favorite Child, Winning Woman, Sock Dologer, Little Marcella, Love Lost, Hooligan, John Marcum.

Fourth race—Six furlongs:

| | | | |
|---|---|---|---|
| Belle Elan (Mojena) | $23.40 | $10.40 | $6.00 |
| Golden Fate (F. A. Smith | | 4.80 | 3.60 |
| Inscona (Vedder) | | | 3.60 |

Time, 1.14. Also ran: Equanimity, Lotta Fun, Osmuck, Pargo, Cloudet, Riff, Madcap Yankee, Petard, Poppin Along.

Fifth race—Mile and 70 yards:

| | | | |
|---|---|---|---|
| Acidine (Morris) | $8.40 | $4.20 | $3.20 |
| Marie Jean (Nodarse) | | 6.00 | 3.80 |
| Albert D. (Gonzales) | | | 6.60 |

Time, 1.45. Also ran: Scout Azure, Reckless, Swamp Angel, Doctor C. N., King Bonny.

Sixth race—Mile and 70 yards:

| | | | |
|---|---|---|---|
| Janeen (Mojena) | $12.40 | $3.60 | $2.20 |
| Catomar (Richard) | | 2.80 | 2.20 |
| Short Skirt (Bromsdon) | | | 3.60 |

Time, 1.44 3-5. Also ran: Swift Lad, Proprietary, Saracen.

Seventh race—Mile and one-sixteenth:

| | | | |
|---|---|---|---|
| Shalot (Jones) | $11.20 | $5.80 | $4.00 |
| Arctic Star (Marrero) | | 9.80 | 6.20 |
| Hickory Lad (C. James) | | | 3.00 |

Time, 1.48 2-5. Also ran: Mr. Joe, Lockstep, Our Admiral, Durwrack, Western Run, Furled Flag, Irish Play, Union.

## Good Hunting at Campbell River

Evidence of the fine deer hunting enjoyed this season at Campbell River is seen in the above picture which shows three sportsmen from North Oyster with four fine bucks. Those in the top view from left to right are: Art Carmichael, Ed Perry and Gordon Carmichael. The two children are Donald Walker and George Dick. Gordon Carmichael is seen at the left packing out one of the mowich. The deer season officially closed at sunset today.

**BABY YACK WINS**

TORONTO—Baby Yack of Toronto, Canadian bantamweight champion, won a 10-round decision last night from Henry Hook of Indianapolis. Yack weighed 118½, Hook 118¾.

## Pedens Hold Tie For First Place

### HOCKEY STANDINGS

N.H.L.

**Canadian Division**

| | W. | L. | D. | Goals F. | Goals A. | P. |
|---|---|---|---|---|---|---|
| Toronto | 5 | 2 | 3 | 39 | 23 | 13 |
| Americans | 4 | 3 | 1 | 19 | 13 | 9 |
| Canadiens | 2 | 2 | 3 | 17 | 17 | 7 |
| Maroons | 3 | 5 | 1 | 13 | 19 | 7 |

**American Division**

| | W. | L. | D. | Goals F. | Goals A. | P. |
|---|---|---|---|---|---|---|
| Boston | 6 | 0 | 2 | 19 | 12 | 14 |
| Rangers | 3 | 4 | 1 | 15 | 14 | 7 |
| Chicago | 2 | 5 | 2 | 16 | 27 | 6 |
| Detroit | 2 | 6 | 1 | 13 | 26 | 5 |

**COAST LEAGUE**

| | W. | L. | D. | Goals F. | Goals A. | P. |
|---|---|---|---|---|---|---|
| Vancouver | 4 | 2 | 1 | 14 | 12 | 9 |
| Portland | 2 | 2 | 3 | 13 | 16 | 7 |
| Seattle | 2 | 2 | 3 | 13 | 12 | 7 |
| Spokane | 3 | 3 | 1 | 8 | 9 | 7 |

### Deadlocked With Ignat and Diot For Leadership in New York Bike Race

NEW YORK — Two teams shared the lead today as New York's 63rd international whirl of wheels at Madison Square Garden entered its second day. The leaders were the Canadian team of Doug and Torchy Peden from Victoria, B.C., and the French team of Emile Ignat and Emile Diot.

The sprints were interrupted for 15 minutes last night when Aldo Bini of Italy and Omer Debruycker of Belgium, paired together, took a bad spill on a curve. Both returned to the race after they were patched up.

Standings follow:

| | Miles | Laps | Pts |
|---|---|---|---|
| Ignat-Diot | 636 | 7 | 140 |
| W. Peden-D Peden | 636 | 7 | 108 |
| Kilian-Vopel | 636 | 6 | 179 |
| Letourner-Debaets | 636 | 6 | 44 |
| O'Brien-Allen | 636 | 5 | 79 |
| Walthour-Crossley | 636 | 4 | 41 |
| Wals-Pijnenburg | 636 | 3 | 126 |
| Georgetti-Moretti | 636 | 3 | 39 |
| Thomas-Reboli | 636 | 3 | 29 |
| Bini-Debruycker | 636 | 3 | 96 |
| Audy-Zach | 636 | 2 | 47 |
| Ottevaere-Lepage | 636 | 1 | 44 |
| Redman-Dipaco | 636 | 0 | 28 |

Leader: Ignat. Record 724 miles, 1 lap, made by Cameron and Kaiser in 1915.

### City Champ Joins Hole-in-one Club

Miss Mary Mackenzie-Grieve, holder of the women's city golf championship, gained additional honors yesterday afternoon at the Uplands Club, when she sank her tee shot on the 16th for a hole-in-one and became the first woman to register a "dodo" at that club.

The champion was playing with Mrs. James McIlraith, runner-up for the city title, at the time of her feat.

## Expect Big Entry For City Net Play

### Victoria Championships to Get Under Way at Willows Monday

A record field is expected by officials in charge of the city badminton championship tourney, scheduled to get under way at the Willows Club courts on Monday, with virtually all reigning champions entered in defence of their laurels.

Entries will close on Thursday.

As in the past, these championships are open only to clubs within a radius of 25 miles of the city.

The major entries come from the four big clubs, Brentwood, Willows, Victoria and the Garrison, but the smaller clubs are always in the thick of the battle, and can be relied upon to spring a few surprises.

From Brentwood this year, the present singles champions, George Lane and Joyce Thompson, are entered in defence of their titles. Strong entries such as Drennan Hincks, Jimmy Watt and the Sluggett sisters, holders of the ladies' doubles title, are also expected to be in the battle.

The Willows Club will have a big entry, with chief hopes resting on Marjorie Hughes and Gladys McCall to take the ladies' events, and Don Davis, Ralph Bagley, the Phillips brothers and Reg. Corfield to show some fireworks in the men's events.

The Victoria Club will provide strong competition in both women's and men's sections, with Mrs. Young and Mrs. Foote being the big threat for the women's titles, and Des. and Harry Bleasdale, Frank Tyrell, Roy Hurdle and Don Fish providing the chief opposition in the men's events.

From the Garrison Club, Doreen Swayne and Helen Nicholson are expected to form the main attack for ladies, while Bill Dunbar, Commander Edwards, Ross Hocking and Marsh Gordon should make good bids for the men's titles.

Handicap events are also on the programme, and these, as usual, should prove very popular.

Entries will close Thursday and play will start Monday.

## HORSES ARE "SPONGED"

### Investigation Started at Bowie Track; Had Epidemic Last Year

BOWIE, MD.—An immediate investigation was started by Bowie race track stewards yesterday, after two horses, entered in races, had been found "sponged."

An epidemic of sponging horses at this track last year caused the Maryland State legislature to pass a law terming it a felony.

The two horses, W. E. Johnson's White Sand, which finished fourth in the fifth race, and Johnson's Master Lad, withdrawn from the sixth race, are trained by C. P. Miles, Jr.

"Sponging" horses is a method of slowing them down by placing small, surgical sponges in their nostrils, making breathing difficult.

## L. GREENWOOD WINS HONORS

### Scores 16 Victories to Place First in First Division Table Tennis Averages

Registering but two losses out of a total of 18 combats, Lawrie Greenwood was acclaimed high man in the averages to win the first-half championship in the first division race of the Victoria Table Tennis Association, according to figures released last night. Greenwood is a member of the Liberty Cafe team, first-half champions.

Billy Cotton, highly-touted junior ping-ponger, was just one game behind the winner to capture second-place laurels. W. Browne-Cave, former city title-holder, and Lou Poy, Chinese ace, shared third position.

Three players, H. G. MacKenzie, E. J. Horne and R. Dawson, finished in a tie for second division honors. Each won 15 out of 18 matches. With 12 wins and six losses to her credit, Miss Barbara Mackay ran off with the championship in the women's section.

Complete figures follow:

**FIRST DIVISION**

| | Won | Lost | Pct. |
|---|---|---|---|
| L. Greenwood | 16 | 2 | .889 |
| W. Cotton | 15 | 3 | .833 |
| W. Brown-Cave | 14 | 4 | .778 |
| P. Lou Poy | 14 | 4 | .778 |
| V. Tully | 13 | 5 | .722 |
| A. Renfrew | 13 | 5 | .722 |
| W. Tysoe | 13 | 5 | .722 |
| L. Cox | 11 | 7 | .611 |
| E. Cox | 10 | 8 | .556 |
| W. Bowden | 10 | 8 | .556 |

The above averages are for number one and two players.

**FIRST DIVISION**

| | Won | Lost | Pct. |
|---|---|---|---|
| T. Chattell | 18 | 0 | 1.000 |
| G. Lowe | 15 | 3 | .833 |
| A. Lynch | 13 | 5 | .722 |
| J. Lukey | 13 | 5 | .722 |
| B. Corcoran | 7 | 3 | .700 |
| H. Jarvis | 12 | 6 | .667 |
| H Craven | 12 | 6 | .667 |
| A. Taylor | 12 | 6 | .667 |
| D. McClure | 11 | 7 | .611 |
| F. Greensmith | 7 | 11 | .367 |
| D. Holstein | 7 | 11 | .367 |
| H. Jackson | 7 | 11 | .367 |

The above averages are for number three and four players.

**SECOND DIVISION**

| | Won | Lost | Pct. |
|---|---|---|---|
| H. G. MacKenzie | 15 | 3 | .833 |
| E. J. Horne | 15 | 3 | .833 |
| R. Dawson | 15 | 3 | .833 |
| J. Corcoran | 10 | 2 | .833 |
| W. McGregor | 12 | 4 | .750 |
| H. Morrison | 12 | 4 | .750 |
| R. Sneddon | 13 | 5 | .722 |
| Miss B. MacKay | 12 | 6 | .667 |
| Mrs. L. Greenwood | 11 | 7 | .611 |
| W. Erickson | 11 | 7 | .611 |

The above averages are for number one and two players.

**SECOND DIVISION**

| | Won | Lost | Pct. |
|---|---|---|---|
| S. McKenzie | 18 | 0 | 1.000 |
| H. Pretty | 16 | 2 | .889 |
| D. Hawkes | 15 | 3 | .833 |
| L. Moon | 13 | 3 | .813 |
| C. Howell | 12 | 4 | .750 |
| D. Robinson | 11 | 7 | .611 |
| J. Morgan | 10 | 8 | .566 |
| H. Miller | 9 | 7 | .563 |
| S. O'Connell | 7 | 7 | .500 |
| J. Walker | 8 | 10 | .445 |

**WOMEN'S SECTION**

| | Won | Lost | Pct. |
|---|---|---|---|
| Miss B. Mackay | 12 | 6 | .667 |
| Mrs. L. Greenwood | 11 | 7 | .611 |
| Miss C. Burton | 4 | 6 | .400 |
| Mrs. L. Butcher | 7 | 11 | .367 |
| Miss M. Mackay | 6 | 10 | .375 |

**LADDER RATING**

**First Division**

1, V. Tully; 2, W. Tysoe; 3, W. Bowden; 4, J. Lukey; 5, A. Renfrew; 6, W. Cotton; 7, T. Chattell; 8, V. Henry; 9, V. Martin; 10, P. Greensmith.

**Second Division**

1, S. McKenzie; 2, H. G. MacKenzie; 3, W. McGregor; 4, R. Dawson; 5, R. Sneddon; 6, W. Erickson; 7, R. Peeble; 8, E. J. Horne; 9, D. Munro; 10, Miss T. Mackay.

## Toronto Stars In Great Scoring Pace

### Drillon, Jackson and Horner Dominate Major Hockey Race

MONTREAL — The National Hockel League scoring race has developed into a family affair between members of the Toronto Maple Leafs. Conny Smythe's snipers have all the individual honors and most of the second and third places, too.

Last night's batch of official league statistics put Leafs' Gordie Drillon at the head of the parade with 15 scoring points, eight goals and seven assists. He's two up on his teammates, Harvey Jackson, who has seven goals and five assists, and Red Horner, who has two and 10.

In actual goals, Drillon and Jackson are out in front in that order. And big Red, the reformed bad man, is tops in assists. Behind him are two Leafs again—Drillon and Syl Apps, with seven apiece.

**STEWART FIFTH**

Seven of the first eight spots at the top of the Canadian point standing go to Leafs. The lone outsider is aged Nels Stewart, of New York Americans, who was helped along into fifth place by three goals he picked up against Boston Bruins Sunday night.

Marty Barry, centre of the slumping Detroit Red Wings, leads the United States divsion with Doc Romnes, of Chicago Black Hawks. Each has eight points, but Marty's five goals put him one up on Rommes in this class.

Baldy Northcott, of Montreal Maroons, is away out in front in the penalty list, with 35 minutes on the bench. Babe Siebert, of Montreal Canadiens, trails with 25.

Scoring leaders follow:

**CANADIAN DIVISION**

| | G. | A. | P. | Pn. |
|---|---|---|---|---|
| Drillon, Toronto | 8 | 7 | 15 | 2 |
| H. Jackson, Toronto | 7 | 5 | 12 | 2 |
| Horner, Toronto | 2 | 10 | 12 | 16 |
| Apps, Toronto | 2 | 7 | 9 | 0 |
| Stewart, Americans | 6 | 2 | 8 | 2 |
| C. Conacher, Toronto | 5 | 3 | 8 | 0 |
| Thoms, Toronto | 3 | 5 | 8 | 2 |
| Metz, Toronto | 6 | 1 | 7 | 2 |
| Schriner, Americans | 4 | 3 | 7 | 2 |
| Gorrnen, Canadiens | 3 | 4 | 7 | 2 |
| Mantha, Canadiens | 3 | 3 | 6 | 2 |
| Northcott, Montreal | 3 | 2 | 6 | 35 |
| Mondou, Canadiens | 2 | 4 | 6 | 0 |
| Haynes, Canadiens | 2 | 4 | 6 | 2 |
| Wiseman, Americans | 4 | 1 | 5 | 0 |
| Boll, Toronto | 3 | 2 | 5 | 14 |
| Lorrain, Canadiens | 3 | 2 | 5 | 4 |
| Kelly, Toronto | 2 | 3 | 5 | 4 |
| Ward, Montreal | 2 | 3 | 5 | 10 |
| Fowler, Toronto | 1 | 4 | 5 | 2 |
| Blake, Canadiens | 2 | 2 | 4 | 4 |
| Chamberlain, Toronto | 0 | 4 | 4 | 12 |
| Anderson, Americans | 0 | 4 | 4 | 0 |
| Cain, Montreal | 0 | 4 | 4 | 4 |

**AMERICAN DIVISION**

| | G. | A. | P. | Pn. |
|---|---|---|---|---|
| Barry, Detroit | 5 | 3 | 8 | 2 |
| Romnes, Chicago | 4 | 4 | 8 | 0 |
| Schmidt, Boston | 5 | 2 | 7 | 4 |
| Thompson, Chicago | 1 | 6 | 7 | 4 |
| Dillon, Rangers | 5 | 1 | 6 | 2 |
| Gelinas, Boston | 4 | 2 | 6 | 2 |
| March, Chicago | 3 | 3 | 6 | 0 |
| Dumart, Boston | 3 | 3 | 6 | 4 |
| Cowley, Boston | 1 | 5 | 6 | 2 |
| Gottselig, Chicago | 2 | 3 | 5 | 4 |
| Lewis, Detroit | 2 | 3 | 5 | 2 |
| N. Colville, Rangers | 2 | 3 | 4 | 5 |
| Smith, Rangers | 1 | 3 | 4 | 0 |
| Bauer, Boston | 1 | 3 | 4 | 0 |
| Pratt, Rangers | 1 | 3 | 4 | 4 |
| Watson, Rangers | 0 | 4 | 4 | 17 |
| E. Seibert, Chicago | 2 | 1 | 3 | 14 |
| Sands, Boston | 2 | 1 | 3 | 2 |
| Kirk, Rangers | 2 | 1 | 3 | 4 |
| Sorrell, Detroit | 1 | 2 | 3 | 0 |
| Auric, Detroit | 1 | 2 | 3 | 2 |
| Keeling, Rangers | 2 | 0 | 2 | 2 |
| H. Kilrea, Detroit | 2 | 0 | 2 | 0 |
| Goldsworthy, Boston | 2 | 0 | 2 | 0 |

## Rep Rugby Line-up Made For Saturday

## SPENCERS TO BATTLE NAVY

### Saturday Soccer Ace May Play For Store Squad in Navy Tilt Tomorrow

Prospects are that Spencers will have the services of a prominent Saturday League star tomorrow afternoon when they go gunning for the Navy scalps on the soccer field. Should the signing on of this well-known player, who is rated as the city's best outside right, materialize, it will be a wonderfully strengthening factor to the Diamond S club, which is at present holding down the second berth in the first half race of the Hayward Cup series.

This engagement, the headliner on the Victoria Wednesday football programme, will take place at the Athletic Park enclosure, with Percy Shrimpton refereeing.

The scene of the other struggle of the afternoon will be at Beacon Hill Park on Douglas Street, with Hudson's Bay and Gorge Hotel meeting. The hotelmen, who showed surprising football ability the other week, are expected to give the store squad a good fight. Dave McMillan will referee.

Both matches will start at 2.45.

### Michigan State Gridders Visit

Victoria was paid a brief visit yesterday by 52 members of the Michigan State College football team from East Lansing, in charge of Coach Charles Bachman.

They arrived in Victoria from Seattle on their way home after a 14 to 0 victory over the University of San Francisco. On the team lineup was John Pingle, backfield star, who was responsible for the team's two touchdowns at San Francisco.

Michigan State has won seven out of eight games played this fall and is rated one of the strongest elevens in the mid west.

### Coach Wally Brynjolfson Announces Squad For McKechnie Cup Game

Victoria's starting line-up against Varsity in Vancouver on Saturday in the former's first McKechnie Cup game will include: Jack Ferguson, Bill Brown, Harry Barber, Ronnie McConnan, Buzz Brown, Bill Halkett, Wally Stipe, Vic Moore, Buck Buckler, Harold Corbin, Campbell Forbes, Jack Ruttan, Ian Acland, Cyril Doheney and Doug Hatch.

Bert Simpson will travel as a spare. Bill Thompson, who was also selected, will not see action on Saturday, but will play in the second match against Vancouver here on December 27.

While the Capital City's "Crimson Tide" is making its initial bid for McKechnie Cup honors, senior B rugby will hold the local spotlight this week-end.

**SENIOR B GAMES**

The Navy B. squad is scheduled to meet the Garrison at Macdonald Park on the upper field. The sailors moved into top place in that division Saturday with a victory over the Scottish, while the Army boys triumphed over Cowichan 20 to 3.

The Cowichan ruggers will play here on Sunday at Work Point against the Canadian Scottish.

Intermediate League matches will see Victoria College play Oak Bay Wanderers and the Scottish play the Navy.

Bob Wallace, Victoria College delegate to the Victoria Rugby Union was appointed to the rules infringement committee to replace Fred Cabeldu, resigned, at a meeting of the Union last night.

**RUGBY WEEK**

The use of Macdonald Park on December 20, 21 and 22 was granted H. J. Ketchen for the annual school rugby week series in which is expected to compete leading school teams from the province.

On the appplication of Martin, Garrison representative, the Union reinstated three players, Rippengale, J. D. Wood and McCockell to senior B standing.

## FOOTBALL CUP DRAW IS MADE

LONDON (CP)—Second round games for the English Football Cup will be played December 11. The draw, made today, follows:

Scarborough vs. Bromley.

Wrexham vs. Walker Celtic or Bradford City.

Cardiff City vs. Bristol City.

Rotherham United vs. Aldershot.

Doncaster Rovers vs. Guildford.

Clapton Orient vs. York City or Halifax Town.

Ybovil and Petters vs. Port Vale or Gainsborough Trinity.

Exeter City vs. Hull City.

South Liverpool vs. Brighton and Hove Albion.

Kidderminister or Newport County vs. Bournemouth or Dartford.

Tranmere Rovers vs. Hartlepools United.

Mansfield Town vs. Rochdale or Lincoln City.

Accrington Stanley or Lancaster Town vs. Crystal Palace or Kettering.

Crewe Alexandra vs. New Brighton.

Watford vs. Walsall.

Walthamstow Avenue vs. Southend United.

Swindon Town vs. Queen's Park Rangers.

**WRESTLING**

Montreal—Yvon Robert, 224, Montreal, defeated Ali Baba, 205, Detroit, two straight falls. (Baba disqualified on second fall).

Wilmington, Del. — George Koverly, 215, Hollywood, Calif., defeated Bill Sledge, 214, Houston, Tex., two of three falls.

Portland, Me.—Manuel Cortez, 190, Mexico, defeated Chuck Montana, 194, Quincy, Mass. (Montana disqualified on third fall).

# Radio Programmes

## Network Stations

National Red—KOMO (920), KPO (680).
National Blue—KJR (970), KGO (790).
Columbia—KIRO (710), KVI (560), KNX (1,050), KSL (1,130).
Mutual—KOL (1,270).
Canadian—CBR (1,100).

## TONIGHT

### 5

San Francisco Municipal Activities—National Red.
**Husbands and Wives—National Blue.**
This English. Talk by J. C. McInnes—Canadian.
**Edward G. Robinson in "Big Town"—Columbia.**
Organ Recital—Mutual.
Johnny O'Brien's Harmonica High Hats—National Red at 5.15.
Ottawa Temple Choir—Canadian at 5.15
Astronomer—Mutual 5.15.

### 5.30

Walter Kelsey and his music—National Red.
Chansonette. Vocalist and Instrumentalist—National Blue.
**Arcadian Serenade—Canadian.**
Clem Kennedy, pianist—Columbia.
Symphony in Rhythm—Mutual.
The Cinnamon Bear—KVI at 5.45

### 6

Beaux Arts Trio—National Red.
**Marek Weber's Orchestra—National Blue**
Bonjour, Paris—Canadian.
Stardust Melodies—KVI.
Worthless Talks—Mutual.
Phantom Pilot—Mutual at 6.15.
The Four Esquires—KVI at 6.15

### 6.30

**Hollywood Mardi Gras. Lanny Ross, Edward Everett Horton—National Red.**
NBC Night Club—National Blue.
**True R.C.M.P. Drama—Canadian.**
**Jack Oakie's College. Stu Erwin, Raymond Hatton, Helen Lynd, Benny Goodman's Orchestra—Columbia.**
Frank Bull—Mutual.
News Flashes—Mutual at 6.45.

### 7

General Hugh S. Johnson, commentator—National Blue.
Symphonic Strings—Canadian.
Swingtime—Mutual.

### 7.30

Jimmie Fidler—National Red.
Celle Gamba, violin stylist—National Blue.
Talk by John Humphreys—Canadian.
Vic Arden's Orchestra—KVI.
Serenade in the Night—National Red at 7.45.
Know Your Neighbor—KVI at 7.45.
News and Weather—Canadian at 7.45.

### 8

Amos 'n' Andy—National Red.
Erle Hine's Orchestra—National Blue.
Music for Music's Sake—Canadian.
Scattergood Baines—Columbia.
Tune Twisters—Mutual.
Vocal Varieties—National Red at 8.15.
King's Jesters—National Blue at 8.15.
Hollywood Screenscoops—Columbia at 8.15.

### 8.30

**Johnny Presents. Russ Morgan—National Red.**
Meet Your Neighbor. Drama—National Blue.
**Hawaiian Nights—Canadian.**
**Al Jolson, Parkyakarkus and Martha Raye—Columbia.**
Isham Jones's Orchestra—Mutual.

### 9

**Al Pearce and his Gang. Arlene Harris, Tizzie Lish—Columbia.**
**Death Valley Days. Dramatic sketch—National Red.**
Joe Reichman's Orchestra—National Blue.
Symphony Orchestra—Canadian.
Newspaper of the Air—Mutual.
Horace Heidt's Orchestra—Mutual at 9.15.

### 9.30

Good Morning Tonight—National Red.
Freddie Nagel's Orchestra—National Blue.
Wayne King's Orchestra—Mutual.
Radio Mysteries—KVI.
Ted Fio Rito's Orchestra—Columbia at 9.45.

### 10

News Flashes—National Red.
Meakin's Musical News—National Blue.
Weather and News—Canadian
Sterling Young's Orchestra—Columbia.
Jimmy Joy's Orchestra—Mutual.

### 10.30

Jack Winston's Orchestra—National Red.
Jimmy Grier's Orchestra—National Blue.
Ray Keating's Orchestra—Mutual.
Bob Crosby's Orchestra—Columbia at 10.45.
The Cariboo Miner—Canadian at 10.45.

### 11

Joe Reichman's Orchestra—National Red.
Haven of Rest—National Blue.
**Henry King's Orchestra—Columbia.**
Roger Burke's Orchestra—Mutual.

### 11.30

**Louis Armstrong's Orchestra — National Red.**
Charles Runyan, organist—National Blue.
Sterling Young's Orchestra—Columbia.
Frank Sortino's Orchestra—Mutual.

## TOMORROW

### 7

Top o' the Morning—KOMO.
Church of the Air—KJR.
Morning Devotionals—KVI.

### 7.30

Breakfast News—KVI.
News Flashes—KOL.
Morning Reveries—KOMO.
News Reporter—KJR.
To Your Health—KVI at 7.45.
Viennese Ensemble—KJR at 7.45.

### 8

The Breakfast Hour—CBR.
Financial—National Red.
Norman Sher, pianist—National Blue.
This Side of Twenty—Mutual at 8.15.
Gunnar Anderson, organ—KVI at 8.15.
Josh Higgins—National Blue at 8.15.
Jungle Town—National Red at 8.15.

### 8.30

Modern Rhythm—KOMO.
Big Freddie Miller—Mutual.
Hollywood Hi Hatters—National Blue.
Woman's Page—KVI.
News—KIRO.

### 9

The Boy and Girl Friend—Canadian.
Sycamore Street—Mutual.
Mary Margaret McBride—Columbia.
Time for Thought—National Blue.

### 9.30

California Federation of Women's Clubs—National Blue.
Romance of Helen Trent—Columbia.
National Farm and Home—Canadian.
Bill Lewis—Mutual.
Cowboy Joe—KOMO.

### 10

Dick Fidler's Orchestra—National Red.
Crosscuts—National Blue.
Betty and Bob—Columbia.
News Flashes—KOL.

### 10.30

John's Other Wife—National Red.
Arnold Grimm's Daughter—Columbia.
The Happy Gang—Canadian.
Myra Kingsley, astrologer—Mutual.

### 11

Your Health—National Red.
Strollers Matinee—National Blue.
**London Calling—Canadian.**
Big Sister—Columbia.

### 11.30

How to be Charming—National Red.
Farm and Home Hour—National Blue.
American School of the Air—Columbia.
Scintillating Syncopation—KOL.

### 12

Pepper Young's Family—National Red.
Ray Block's Varieties—Columbia.
News Flashes—Mutual.

### 12.30

Vic and Sade—National Red.
Little Variety Show—National Blue.
Good Health and Training—Mutual.
Jenny Peabody—Columbia.
Farm Talk—Canadian at 12.40.

### 1

Livestock Show—National Blue.
Katherine Hamilton—Canadian.
Myrt and Marge—Columbia.
Parent-Teachers' Association—Mutual

### 1.30

Mary Marlin—National Red.
National P.-T.A. Congress—National Blue.
Front Page Headlines—KVI.
Songs from the South—KOL.
Along Gypsy Trails—Canadian

### 2

Strike Up the Band—Canadian.
Harmony House—KVI.
The Johnson Family—Mutual.
Hello Peggy—KOMO.
Lars and Lena—KJR

### 2.30

Martha Meade—National Red.
Harry Kogen and his orchestra—National Blue.
The Adventures of Jamie and Jose—Canadian.
News Through a Woman's Eyes—Columbia.

### 3

America's Schools—National Red.
**Marek Weber's Orchestra—National Blue and Canadian.**
Western Home—Columbia.
Feminine Fancies—Mutual.

### 3.30

Woman's Magazine—National Red.
Canadian Capers—Canadian.
Junior Chamber—KVI.
Jack and Adele—Mutual.
Clark Dennis—National Blue at 3.35.

### 4

**Josef Hornik's Orchestra—National Blue.**
G. R. Markowsky's Orchestra—Canadian and Mutual.
"Obligato"—Columbia.
Wife vs. Secretary—KOMO.

### 4.30

**Benno Rabinoff, violinist—National Red.**
Major Bill—Canadian.
Memory Chest—Mutual.
Louise Receconi—KVI.
Avenue Parade—KIRO.

**CFCT, VICTORIA (1,450 Kilocycles)**

**Tonight**

| | |
|---|---|
| 4.45–Tea for Two | 7.15–Miniature |
| 5.00–Monitor | 7.30–Serenade |
| 5.30–Birthdays | 8.00–Mosaics |
| 6.00–Art Farey | 8.15–Pianologues |
| 6.15–Music Lovers | 8.30–Moods |
| 6.45–Sportatorial | 9.00–News |
| 7.00–Supper Dance | |

**Tomorrow**

| | |
|---|---|
| 7.30–Rise and Shine | 10.30–Art Farey |
| 8.00–Timely Topics | 11.00–News |
| 8.15–Varieties | 12.00–Concert Hour |
| 8.30–Chronometer | 12.30–Flashes |
| 9.00–Notes and News | 12.45–Cassell's Orc |
| 9.30–Financial | 1.00–World Bookman |
| 9.45–Organ Melodies | 1.05–Russ Columbo |
| 10.00–Monitor | 1.30–Healing Words |
| 10.15–Varieties | 1.45–Friendly Hour |

# PAY THANKS TO SUPPORTERS

## B. A. McKelvie and J. King Gordon Congratulate Victor

B. A. McKelvie, Conservative candidate, made the following statement on yesterday's election:

"I wish to thank the voters who expressed their confidence in the stand that I took on the issues of the election. I deeply appreciate the valiant efforts of those who worked so hard for the success of Conservative principles. I also wish to extend my congratulations to Mr. Mayhew on his decisive victory. While naturally I am somewhat disappointed, I take satisfaction from the fact that my campaign was conducted cleanly and free from personalities. At the outset of the contest I said that I hoped the conclusion of the fight would permit me to maintain the personal respect of my opponents. I trust that condition exists in their minds."

Prof. J. King Gordon, C.C.F. candidate, made the following statement:

"It has been a good clean fight. We did not win, but our campaign for peace and social security has helped focus attention upon these aspirations of the Canadian people.

"I wish to take this opportunity of congratulating Mr. Mayhew, and wishing him strength and courage to represent the people of this city in the high office to which they have elected him.

"We have lost an engagement, but we are not beaten, for a man is not beaten unless his spirit is beaten. And the people's fight for security and peace will not end until the victory is won.

"To the press of Victoria I wish to extend my thanks for their fair and accurate reporting. They have upheld the tradition of fair play which one naturally associates with the city of Victoria.

"To my loyal friends and supporters, known and unknown, I extend my deepest thanks. They are representatives of a great cause who in these days, against great odds and without any hope of personal reward, have given their best because they believed that the cause they were fighting for was the most worthwhile thing in life. They will remember that tomorrow is another day."

### AID FOR ALBERTA

EDMONTON (CP) — The federal government advanced Alberta in the fiscal year ended March 31 last, a total of $11,447,905 in "straight gifts," loans and guarantees, J. A. MacKinnon, Liberal M.P. for Edmonton West, told members of his constituency organization at their annual meeting Monday night. "I think these figures should put a stop to rumors the federal government is doing nothing for Alberta," said Mr. MacKinnon.

### NOTED HORSE DIES

LOS ANGELES—Sunset Trail II, Irish-bred three-year-old of the Raoul Walsh stable and a prospective candidate for the $100,000 Santa Anita Handicap, died yesterday of pneumonia.

# Jim Bottomley Named Manager

SYRACUSE, N.Y. — James (Sunny Jim) Bottomley, for 11 years a star performer with St. Louis Cardinals in the National League, was named manager of the Syracuse Chiefs, of the International League, to succeed Bernard "Mike" Kelly.

Meat of the pistachio nut contains an oil similar to sperm oil.

Here's the radio news you've been waiting for—ELECTRIC TUNING—RCA Victor's latest radio sensation.

"Press a Button—There's Your Station"—that's all you do, and your favourite station is tuned in instantly . . . "right on the nose". With the addition of RCA Victor's ARMCHAIR CONTROL you can enjoy the luxurious ease of tuning your favourite stations from your favourite chair—or as you rest in bed you can select whatever programs you like best. The set does the tuning.

It's as easy as lounging—ingenious as magic. It's truly automatic, it's accurate, it's NEW.

RCA Victor
RCA VICTOR COMPANY LIMITED, MONTREAL

(Above). An amazing model that offers the maximum of radio entertainment in its price class. One of radio's greatest 1938 values. RCA Victor Model 85T-2. A smart, compact table radio with excellent world-wide reception. 5 tubes, Junior Sunburst Dial, Tone and Volume Controls, Phonograph connections. A magnificent Beauty Tone cabinet of heart walnut veneers. Only . . . . . $62.50

*OPEN YOUR EARS TO SOMETHING NEW!*

*Hear the New 1938 RCA Victor Models*

RCA Victor offers you a wide choice of radios and phonograph-radios ranging in price from $36.75 to 695.00.

(Above) Model 812K—12 tubes—Electric Tuning—Magic Voice—Magic Eye—Armchair Control available at slight extra cost—New Straight-Line Dial—Beauty-Tone Cabinet, and many other de luxe conveniences. Only . . . $239.00



THRILLS! SUSPENSE! ACTION!
TUNE IN TONIGHT
ENO CKMO 8.00
CRIME CLUES
ENO'S 'FRUIT SALT'

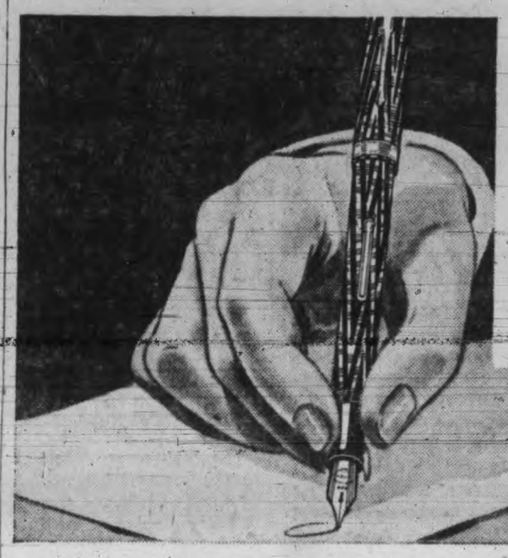

You never have to shake a Waterman's

IT STARTS in the twinkling of an eye!

*Today's* tempo calls for a pen that starts off instantly—without coaxing and coddling, even after it's laid aside for a while. Waterman's famous Super Point—made of pure 14-K gold, *iridium* tipped, gives sure, split-second writing response with the free flow of ink supplied by the patented Capillary Feed.

Match a Waterman's against any other pen. It's *faster starting*. Waterman's Ink-Vue Pens also hold more ink, size for size and price for price, because Waterman's Pens with Double-Action Lever fills pen to 100 per cent capacity.

• Use Waterman's Quality Inks . . . in the convenient "Tip-Fill" Bottle—get every drop!

Buy the Pen of TOMORROW at Your Dealer's TODAY!

Waterman's

Trans-Canada is the Telephone System which makes it possible for you to talk to any part of the Dominion where telephone service exists.

TODAY more than ever, there's a thrill in the words: The "All-Red" Route. They signify the far-flung extent—and the solidarity—of the British Empire.

In telephone communication, no less than in transportation, Canada is secure and proud in her possession of an "All-Red" Route—the coast-to-coast network of the Trans-Canada Telephone System's lines.

Over these lines, you can talk to any part of the Dominion . . . or fling your voice across the Atlantic, to any corner of the United Kingdom.

And rates by the "All-Red" Route are lower than ever before. Look at the adjoining table. Did you know long range telephone talks could be so inexpensive?

RATES

The following are the daytime, station-to-station rates for three-minute telephone calls from Victoria to:

| | |
|---|---|
| Moose Jaw | $3.00 |
| Regina | 3.00 |
| Brandon | 3.75 |
| Winnipeg | 4.00 |
| Toronto | 6.50 |
| Ottawa | 6.75 |
| Montreal | 7.00 |
| St. John | 8.00 |
| Halifax | 8.50 |

TRANS-CANADA TELEPHONE SYSTEM
BRITISH COLUMBIA TELEPHONE COMPANY

Dick's BETTER VALUE DRESS SHOPPE
CHRISTMAS GIFTS
MAIL NOW!
1324 DOUGLAS

MEN, LOOK!

ENTIRELY NEW! The Roller Causes the Blade to OSCILLATE!

HAVE YOU SEEN THIS "REDOX" Rolling Razor

THE RAZOR THAT IS DIFFERENT

We are introducing to you this great "All-British" invention. The only hand-operated Safety Razor with the true scientific cutting action. The Oscillating Blade eliminates all scrape and pull as found in the ordinary safety razor.

THE REDOX RAZOR WAS AWARDED THE GOLD MEDAL OF MERIT FOR THE BEST BRITISH INVENTION IN 1934

The above model in a beautiful Bakelite box for only $1.29. Other models at 89c, $2.75, and a very fine heavily GOLDPLATED REDOX for $5.50.

BUY ONE FOR CHRISTMAS — YOU CANNOT DO BETTER

See Them at
A. E. MORRIS LTD. - CLUBB'S - DIGGON-HIBBEN LTD.
ROGER MONTEITH - VICTORIA BOOK & STATIONERY
Sole B.C. Agent—W. BRANDON, 555 YATES ST., VICTORIA

NOTICE

Our temporary location, until our new premises are ready, is at 1025 Douglas St. (Campbell Bldg.)

SYLVESTER U-DRIVE LIMITED

PHONE GARDEN 5511

# CITY BATHED IN SUNSHINE

## Victoria Closes November With a Day Like Spring

November went from Victoria today in a blaze of spring-like weather, while other parts of the northwest were blanketed in dense fog.

After a chilly morning the warmth of the sun was felt, despite a cool breeze from the north. Yesterday the weather was similar, and for several hours in the afternoon it was possible to sunbathe in protected spots along the beaches.

Less sunshine and more rain marked November weather, the report of which was issued this morning by observers at the Meteorological Observatory on Gonzales Hill.

The month also saw the heaviest November snowfall in 26 years. The heaviest November snowfall on record at the Observatory occurred in 1911.

The maximum temperature for November was 43 degrees, which was two degrees below the average. The maximum was 59 on November 1 and 3; the minimum was 29 on November 13 and 14, and the minimum on the grass was 24 on November 14.

Rainfall amounted to 4.56 inches, with a snowfall of eight and a half inches, making a total precipitation of 5.41 inches, which was 1.13 inches above the average.

Sunshine, not counting that of today, totaled 50 hours, which was 25 hours below average. Eight hours of sunshine was expected today.

Rainfall for the 11 months of 1937, ending today, has reached 24.34 inches, which was 1.88 inches above the average.

The sunset over the Straits and the Gulf yesterday afternoon was one of the most perfect of the autumn. Wisps of clouds were painted pink by the sun, and the Olympics stood out bold and mauve in color across the placid waters of the Straits.

Sands Mortuary Ltd.
Service with a reasonable cost to all has been our policy for more than 25 years. On this policy our success has been based. Day or night phone, E 7511 and G 3530. Cor. Quadra and North Park

CEDAR CHESTS
Walnut Cedar-lined Chests. A wide selection of modern designs from
$15.90
EASY TERMS ARRANGED
Champions Limited
717 FORT STREET

A MODERN
Sawdust Burner has proven to be a success. It has efficiency, is very economical, and is guaranteed. Also, if you buy a Modern Burner we will keep you supplied with Fir Sawdust.
Alert Service Co.
749 Broughton St. E 4101

## Overnight Entries For Tanforan

First race—Six furlongs: Border Ruffian 113, Fountain Grove 110, Down Payment 104, Sistina 112, Red Cent 106, Maria Juliet 110, Hussan 110, Marrajo 119, Enoch Borland 113, Charming Lassy 107, Tithe 105, Margie Bell 111.

Second race—Six furlongs: Better Servant 107, Skeetshooter 110, Border Town 115, Marauder 110, Sweet Pastime 107, Alta Moon 107, Move Up 110, Miss Hug 107, Maud Amber 107, Mad Hattan 107, Scarehead 107, Quick Cloud 107.

Third race—Mile and one-sixteenth: Derrickman 105, Red Ensign 112, Jillion 116, Star Cluster 100, Parley Vous 113, Chica 104, Direct 103, Palliation 104, Monks Jane 104, Roxanna S. 104, John Doe 107, Evidently 116.

Fourth race—Mile and one-sixteenth: Patcheye 108, Shady Wood 109, Dr. Spoon 109, Customized 103, Radio Hour 101, Lieut Kelly 109, Lou Machado 111, Temper 106, All Chance 111, Overstimulate 104.

Fifth race—Six furlongs: Loafer 115, City Slicker 115, Patou Bow 113, Dunlin Lady 117, Chief Pilot 115, Brustigert 111, King Royale 116, Marcabala 110, Sky o' Blue 110.

Sixth race—Six furlongs: Brown Jade 109, Trent 112, Yule Star 113, Kent 113, Voltdair 103, Seacliff 116, Sharp Girl 106, Proud Indian 109, Sky Wind 106.

Seventh race—One mile: Chiana 109, Patrolite 108, Shasta Racket 108, Joey 113, Barnsley 112, Genteel Lady 104, McCarthy 112, Sweepounch 112, Veronica C. 104, Binocular 104, Lookabout 109.

Eighth race—Mile and 70 yards: Justa Sheik 112, Dodloo 108, Victor 112, Onus 107, Old Nick 107, Mildair 105, Tankie 105, Master Time 107, Flag Cadet 112, Quick Look 115, Dark Conquest 112, Rochester Boy 110.

**The suggestion that the city** make adequate provision to protect city-owned areas, particularly Thetis Lake and Mount Douglas Park from an invasion of Christmas tree hunters is advanced in a letter from the Society for the Preservation of Native Plants of British Columbia, received at the City Hall today.

## TOWN TOPICS

**Bank clearings in the city for** November were $7,316,069, according to the Victoria Clearing House today. Figures for the corresponding period last year were $7,096,130.

**The regular meeting of the** Victoria District Trades and Labor Council will be held tomorrow night at 8 in the Labor Hall. All delegates are asked to attend.

**An application for a "no park"** strip in front of the factory at 754 Broughton Street is made by the W. A. Jameson Coffee Co. Ltd. in a letter to the City Council received today.

**Removal of a boulevard tree** on the corner of Langford and Fullerton Roads, to give him access to a basement garage, is requested by Norman R. Hill in a letter received today at the City Hall.

**The Colwood Men's Club will** meet Wednesday evening at 8 in the Colwood Hall. Dr. W. Mc Kellar, of the staff of the Astrophysical Observatory, will give an illustrated address on "Beyond Our Solar System."

**A permit for a $2,000 five-room** house at 1170 Seaview Avenue was issued today to R. H. Harrison by the city building inspector's department. The permit covers erection of another dwelling in Mr. Harrison's development plan for that area.

**In the City Police Court this** morning W. J. Bellew and K. A. McLeod were each fined $25 when they were convicted on a charge of selling improperly marked jewelry. The prosecution was laid by Dominion authorities under the Precious Metals Act.

**A free concert will be held in** the Citizens' Recreation Rooms tomorrow evening at 8. The programme is being arranged by Frank Merryfield. This will be the first of a series of free concerts, to be held in the rooms this season. The secretary is already in touch with other parties for later dates.

**William Thomas Richard Chap**man, 68 Regina Avenue, was killed yesterday afternoon in a logging accident at Stewart and Welch's logging camp at Franklin River, near Port Alberni, according to advices received by divisional headquarters of the Provincial Police. Mr. Chapman had lived here since 1912 and is survived by his father, R. W. Chapman, at home; his stepmother and a sister, Mrs. Marjorie E. Watson of this city. No details of the accident were reported.

# WOULD BAR LIQUOR ADS

## Delegation Interviews Cabinet on Newspaper Publicity For Drink

A petition urging prohibition of newspaper advertising of liquor was presented to the British Columbia cabinet today by a delegation from the British Columbia Temperance League, the United Church of Canada and kindred organizations.

The delegates were Dr. Willard Brewing, president of the United Church Conference of British Columbia; Dr. Hugh Dobson, secretary of the department of evangelization and social service for western Canada of the United Church; Dr. R. J. McIntyre, general secretary of the British Columbia Temperance League; Mrs. M. C. Wilkinson, secretary of the Victoria Temperance League; Mrs. John Hall, representing the Provincial Women's Christian Temperance Union; Dr. A. M. Imrie, representing the Victoria Ministerial Association; Rev. Nelson Harkness, president of the Baptist Convention of British Columbia; Dr. J. B. Rowell, representing the Regular Baptists; Rev. David Smith, moderator of the provincial synod of the Presbyterian Church, and Dr. W. G. Wilson.

Dr. Brewing, Dr. Dobson, Dr. Imrie and Dr. McIntyre, addressing the cabinet, said newspaper advertising was promoting a traffic which was dangerous to the nation's welfare. Such advertising had as its objective the capturing of youth. Its effects were already marked in the increased consumption of beer, wine and spirits, and in the rise of convictions for drunkenness, they said. They pointed to the increase of highway accidents as one result.

The petition claimed that newspaper advertising of liquor was contrary to the objects of the provincial liquor control system, and that the advertisements contained claims that were scientifically untrue.

Farmers in Indiana have requested state officials to plant beavers on their farms, as beaver dams would raise water levels in surrounding fields and benefit the crops.

# TWO YEARS FOR THEFT OF CAR

## Robert Watson Given Hard Labor With Term By Judge H. H. Shandley

Robert Watson, charged with stealing a truck owned by the W. H. Malkin Company Limited on November 18, was sentenced to two years in the penitentiary at hard labor by Judge H. H. Shandley in County Court today.

The accused entered a plea of guilty to the charge and details of the case were outlined by W. B. Lawson, who appeared for the Crown.

Mr. Lawson stated the delivery truck of Malkins had been stolen from in front of the store about 9.30 on the evening of November 18, had been driven into an alley off Johnson Street, where certain goods had been removed and had later been driven to the E. & N. depot. At that point the accused had been arrested.

Crown counsel cited a long record of past offences and convictions against the accused.

"Apparently you have been in prison more than you have been out," Judge Shandley remarked. "You appear to be a very dangerous person to be at large."

He then passed sentence of two years at hard labor.

# PRINCIPLES OF SCOTTISH RACE

## Emphasized on St. Andrew's Day, Says Speaker

"St. Andrew's Day is important because it is a time when Scotsmen the world over refresh in their memories the great principles of the Scottish race," declared Duncan McBride in an address to members of the Kiwanis Club at luncheon today.

In speaking on the celebration, Mr. McBride described the enthusiasm with which Scots observe St. Andrew's Day. In the same way they pay homage to Robert Burns.

"The principle for which St. Andrew died, as a follower of Christ, has been the character basis of the Scottish race," said the speaker. The Scots he said, were not blessed with easy access to happiness but had built themselves up in spite of handicaps and not as a result of them.

Mr. McBride referred briefly to several of the more famous Scottish martyrs. He mentioned the Scots' contribution in the Great War. The cross of St. Andrew, he declared, was a symbol of Scottish sacrifice.

"Many criticisms of the Scots are unfounded. In spite of their dourness they are a humorous and friendly race. Most of the jokes about Scotsmen are made by themselves," Mr. McBride said.

The Speaker quoted Burns in several instances and particularly in reference to the Swastika of Germany which, originally a religious emblem, was now used to symbolize a tyrannical dictatorship.

In keeping with the atmosphere of luncheon, Dudley Wickett contributed two vocal solos, "Border March" and "Annie Laurie."

# Small Business Ways Discussed

## Credit Granters Talk of Various Methods of Buying and Selling

M. J. Little introduced a discussion on "pepping up the small business" at the regular weekly luncheon of the Retail Credit Granters' Association in Spencer's dining-room this afternoon.

Mr. Little gave three rules for a young man entering business—small stock, quick turnover, and personal service. He emphasized the fact that a small storekeeper should not overbuy.

He discussed his methods of bookkkeeping which interested other members of the association. They talked over the pros and cons of credit selling and whether it increased business or was a danger to it.

It was announced that Claude Harrison, city prosecutor, would address next Friday's meeting on the subject of "Bad Cheques."

G. A. A. Hebden, president, was in the chair. H. B. Dawson, secretary, gave a short business report.

# Japan Recognizes Spanish Insurgents

TOKIO (CP Havas) — Japan Tuesday recognized the Spanish insurgent regime of General Francisco Franco.

Effective tomorrow, Japanese recognition of Franco was announced 24 hours after Italy had recognized Manchukuo. Japan recognized Italy's conquest of Ethiopia last December when it addressed King Vittorio Emanuele as emperor of Haile Selassie's conquered realm.

## OBITUARY

### HUGH C. HAMILTON

Hugh C. Hamilton, 97, 425 Vancouver Street, passed away in the Royal Jubilee Hospital last evening. He had been a patient there since August 1, 1935. Funeral arrangements will be announced later.

### JAMES ORD

A large congregation, including members of the Colwood Golf Club, attended the funeral of James Ord held from St. John's Church, Colwood, yesterday afternoon, Rev. R. E. M. Yerburgh officiating. The hymns "Lead, Kindly Light" and "Abide With Me" were sung. The casket was covered with the Union Jack and a profusion of beautiful floral tributes was received. The following were the pallbearers: Jack Noble, W. Davidson, E. Waring, W. Hall, C. Carnegie and A. Carmichael. The remains were laid at rest in Colwood Burial Park.

### FLORENCE ETHEL VAN STRALENDORFF

Mrs. Florence Ethel Van Stralendorff, wife of Richard Van Stralendorff of 1555 Monterey Avenue, late of Genoa Bay, near Duncan, died yesterday morning after a long illness. She was born in Surrey, England, and had been a resident of this city for eight years. She is survived by her husband; three daughters, Jessie, Shirley and April; one sister, Miss Mabel Saunders, of this city; also relatives in England. The funeral will take place on Thursday at 2 from Sands Mortuary Chapel. Rev. H. S. Payne will officiate and the remains will be laid at rest in Colwood Burial Park.

# Set Mayoralty Meeting Dates

## Both Candidates to Address Public on December 6

Rival candidates for Victoria's mayoral chair will make their main appeals to the voting public on the same evening.

Mayor Andrew McGavin today announced he would sponsor a public meeting in the City Temple on December 6, the same date as that on which Dr. J. D. Hunter, M.P.P., will hold his meeting in the Chamber of Commerce Auditorium.

Mayor McGavin's meeting will go on the air from 8 to 9. From 9 to 10.30 the air lanes will be transferred to Dr. Hunter.

Both aspirants have invited aldermanic and school board candidates to speak from their platforms during the evening.

The mayor will also speak over the air on the evenings of December 1,2, 3 and 6.

## ORPHANAGE IS BOMB TARGET

(Continued from Page 1)

The orphanage bombing took place 15 days ago, but was reported only today to Ambassador Paul Emile Naggiar by a French and an Italian father who had walked 10 days from Kashing to Ningpo and boarded a vessel for Shanghai.

The two missionaries brought 44 young Chinese seminarists with them to Shanghai, but said all other residents of the Sisters of Charity orphanage had been killed or were missing.

**NUMBER OF RAIDS**

They told Father Moulis, procurator of the Lazarist mission headquarters, the Japanese had bombed the orphanage frequently and finally destroyed six buildings.

During the attacks, the missionaries said, the sisters herded their charges into a dugout on the mission grounds, but one bomb scored a direct hit, killing 26 girls between the ages of 9 and 15, while another hit the nursery, killing 60 babies and wounding two Chinese sisters.

**FRONT CHARGES**

On the war front Tuesday the Japanese gained ground steadily on the central part, but were held up at the northern and southern extremities, where Chinese made stubborn stands.

**DUMP BLOWS UP**

NANKING (AP) — Nanking, preparing to meet the advancing Japanese army, was given a grim display of fireworks Tuesday when an ammunition dump blew up about 20 miles to the east of the city.

The conflagration was visible throughout the Nanking area as detonation after detonation shook the ground and brought alarmed residents from their homes.

The cause of the explosion was not immediately learned.

NOW! A Record Player For Use With Any Modern Radio

FEATURING

- Latest design High Fidelity Crystal Type Pick-up.
- Ample room for records in select walnut cabinet.

MADE BY Phonola

$62.50

At last — Perfect Record Reproduction from your present radio possible only with the latest design high fidelity crystal type pick-up . . . together with a beautiful cabinet intended to accommodate your record library.

FLETCHER BROS.
1130 Douglas St. (Victoria) Ltd. Phone G 7148

## NAVEL ORANGE PRICES LOWER

Two carloads from California today brought navel orange prices on wholesale row lower than they were last week. A shipment of tangarine oranges, similar to mandarin oranges, also arrived from California today.

Other consignments included Imperial Valley grapefruit and lemons. Shipments of Okanagan McIntosh Reds, Delicious, Newtowns and Winter Banana apples arrived yesterday.

Shipments of Emperor grapes and cranberries arrived this morning, together with a carload of Ashcroft potatoes. Large shipments of Pascoe lettuce and Spanish onions arrived yesterday.

# CANADA WOULD FEED BRITAIN

## Trade and Defence Policies Provide For War Needs, Says Gardiner

VANCOUVER (CP) — The Dominion Government's trade and national defence policies are designed to provide Great Britain with food in the event of another war, according to Hon. J. G. Gardiner, federal Minister of Agriculture.

"In days like these any statesman who makes his appeal on the basis of narrow nationalism is not serving the Empire," Mr. Gardiner said in addressing a Liberal Association meeting here Monday night. "If Britain is ever at war, there is only one place she can get food, and that is from the north American continent."

Referring briefly to the Liberal victory in the Victoria federal by-election Monday, when R. W. Mayhew was elected to the seat made vacant by the recent death of Hon. S. F. Tolmie, Conservative member, Mr. Gardiner said he saw in the voting a "mandate for the proposed Anglo-American trade treaty and a justification for the defence policy of Hon. Ian Mackenzie, Minister of National Defence.

# Close British-U.S. Links Are Urged

NEW YORK (CP)—The New York Times, in an editorial, today said the United States has lost its leadership in world affairs and called for co-operation between Britons and Americans to further the cause of peace.

"The United States has lost its leadership in world affairs and to that fact largely can be attributed the impotence of the Nine-power Treaty conference in Brussels," the paper said.

"The reason for this loss of influence is plain: Treaty-breaking governments and dictators have become convinced that for no cause short of actual invasion will the United States initiate or join in any effective movement to assure world peace."

The paper continued:

"On the pretext that a world alliance against Communism is the first essential to peace, Japan, Germany and Italy have signed a treaty . . . but in some chancelleries and in Washington the pact is interpreted as a pledge, necessarily not stated in the treaty, that each of these three nations will stand by the two others, defensively and offensively, until each has gained its territorial and other objectives. . . .

**TRADE DISCUSSION**

"The people of the United States are set against military expeditions, and rightly so.

"But there are effective peace measures, the most recent illustration being the decision of the British and American governments to negotiate a trade treaty. This should be supplemented by every possible kind of private and public co-operation between Britons and Americans and others who speak, if not the same language, at least the same spiritual tongue. Understandings on trade, money and credit will serve as certain weapons against treaty-breakers."

## Indianan Retains World Corn Title

**CHICAGO (CP)—William H. Curry, Tipton, Indiana, was crowned corn king of the world at the International Livestock Show here today. His sample of Yellow Dent was judged the best submitted. Curry retained the title he won for the first time last year.**

## Verdict Given On Death in Jail

KINGSTON, Ont. (CP)—Chester Crosley, 35-year-old convicted murderer and habitual criminal who boasted "I will be there with bells on" when death came, died in a jail cell last November 2 of asphyxiation, the causes of which were unknown, in the opinion of a coroner's jury.

The jury returned the open verdict Monday night. Crosley was to have been hanged next Monday for the murder of John McCormick, a guard in the Kingston penitentiary, where he was slain while Crosley was serving a life sentence.

FRESNO, Cal. (CP)—Dr. H. M. Ginsburg, county hospital director, today blamed acute alcoholism for the death of five-year-old Fidel Martinez. Mr. and Mrs. Henry Martinez said their son had found a bottle of whisky near their home and drunk a third of a pint without their knowledge.

Plant the Seeds of Future Health by using CHRISTMAS SEALS

EXCEPTIONAL
Diamond Ring
3½-caret perfect stone. Value $3,000. To be sold at ..... $1,200
PACIFIC JEWELRY & LOAN CO.
Licensed Pawnbrokers
1212 BROAD (Op. Colonist) G 2724

# Hepburn's Trip Still Mystery

## Ontario Premier Declines to Tell What He and Mr. King Discussed

TORONTO (CP) — Premier Mitchell Hepburn continued today to nurse the mystery of his visit to Ottawa and conference with Prime Minister King Monday.

"I have absolutely nothing to say. It's a mystery," he answered to all questions.

Mr. King, who left Ottawa Monday night on a two-week vacation tour to Florida, declined before his departure to comment on Mr. Hepburn's conference with him. It was a matter, the Prime Minister said, that particularly concerned Mr. Hepburn and any information that might be made public would have to come from the Ontario Premier.

SIX FLOORS OF
Christmas Gifts
FOR THE HOME
Make your choice now while our stock is complete. A deposit will hold your selection until Christmas.
Home Furniture Co.
825 FORT ST. PHONE E 9921
(Just Above Blanshard)

# CLASSIFIED ADVERTISING TELEPHONES—E4175, E4176

## SANTA CLAUS AND COMPANY

By King Cole

Copr. 1937, King Features Syndicate, Inc., World rights reserved.

**Victoria Daily Times**
MEMBER AUDIT BUREAU CIRCULATION

**TELEPHONES**

8 a.m. to 8 p.m.—Circulation E7522
Advertising E4175
E4176

**CLASSIFIED ADVERTISING RATES**

1c per word per insertion.
Minimum charge, 25c.
$1.25 per line per month.
Minimum charge, $2.50.

Births, $1.00 per insertion.
Marriages, $1.50 per insertion.
Deaths, $1.50 first insertion and $1.00 succeeding insertions.
Funeral notices, In Memoriam notices and Card of Thanks, $1.50 per insertion.

In computing the number of words in an advertisement, count five words for the first two lines and seven words for each line thereafter. This is not an absolute guide to the number of lines, much depending on the length of the individual words.

The Times will not be responsible for more than one incorrect insertion of any advertisement ordered for more than one issue. Any claim for rebate on account of errors or omissions must be made within 30 days from the date of the same, otherwise the claim will not be allowed.

Advertisers who desire it may have replies addressed to a box at The Times Office and forwarded to their private address. A charge of 10c is made for this service.

Subscribers wishing their addresses changed should notify this office as well as the carrier. If your Times is missing, phone E7522 before 8 p.m. and a copy will be sent by special messenger.

**INDEX TO CLASSIFIED ADS.**

The eight major groups of Classifications appear in the following order:

Announcement classifications ... 1 to 18
Employment classifications ... 19 to 24
For Sale-Wanted classifications 25 to 32
Automotive classifications ... 33 to 36
Rentals classifications ... 37 to 46
Real Estate classifications ... 47 to 54
Business Opportunities classifications ... 55
Financial classifications ... 56 to 57

## BOX REPLIES AVAILABLE

Letters addressed to the following boxes are available at The Times Office on presentation of box letters. Maximum results are obtained by advertisers who follow up replies promptly:

347, 659, 735, 744, 778, 766, 847, 935, 973, 4531, 4538, 4562, 4624, 4636, 4904, 4969, 4999, 5217, 5223, 5438.

## Announcements

**DIED**

BASTIN—At Royal Jubilee Hospital at an early hour on Tuesday morning, Rev. John Somers Archibald Bastin, aged 65 years, vicar of St. Stephen's Church, South Saanich, for the last 18 years. He was born in Worcester, England, and was ordained at Lincoln Cathedral 43 years ago, and had served churches both in England and Canada, and is well known in British Columbia, having charges in Lytton, Cranbrook, Salt Spring Island, Shawnigan Lake and Cobble Hill and Saanichton. He is deeply mourned by his widow, one son and five daughters, Aubrey A., Mary, Hilary, Cecily and Shirley, at home, and Betty in London, England.

The remains are resting at McCall Bros.' Funeral Home and the funeral service will be held on Thursday afternoon in St. Stephen's Church, Mount Newton Crossroads, at 2.30 o'clock. Interment will be in the churchyard.

VAN STRALENDORFF—There passed peacefully away after a lengthy illness on Monday morning, November 29, at 1550 Monterey Avenue, Mrs. Florence Ethel van Stralendorff, wife of Mr. Richard van Stralendorff, late of Genoa Bay, near Duncan. The late Mrs. van Stralendorff was born in Surrey, England, and a resident of this city for the last eight years. She is survived by, besides her husband, three daughters, Jessie, Shirley and April; one sister, Miss Mabel Saunders, of this city; also relatives in England.

The funeral will take place on Thursday, December 2, at 2 o'clock, in the chapel of the Sands Mortuary Ltd. Rev. H. S. Payne will officiate and the remains will be laid at rest in the Colwood Burial Park.

**7 FLORISTS**

A. J. WOODWARD & SONS LTD.
Designs—Bouquets—Flowers
Anywhere. Anytime
619 Fort St G5614 Night G6298

ANY FLORAL DESIGNS AT LOWEST prices Pollock Bros. 1315 Douglas St G5315.

BALLANTYNE BROS. LTD
1211 Douglas Street Phone G2421
CUT FLOWERS AND DESIGNS
WE TELEGRAPH FLOWERS ANYWHERE

FLORAL ART SHOP
Mgr. T. G. M. Custance
Distinctive Funeral Designs
639 Fort Street Phone E4813

**8 FUNERAL DIRECTORS**

S. J. Curry & SON
"Distinctive Funeral Service"
Private Family Rooms—Large Restful Chapel
Opposite New Cathedral Phone G5512

McCALL BROS.
"The Floral Funeral Home"
Office and Chapel, corner Johnson and Vancouver Streets Phone G2012

HAYWARD'S B.C. FUNERAL CO. LTD.
Established 1867
734 Broughton Street
Calls Attended to at All Hours,
Moderate Charges Lady Attendant
Phones: E3614, G7679, G7682, E4065

THOMSON FUNERAL HOME
Established 1911, 1625 Quadra St., next to 1st United Church—beautiful drawing-room chapel—lady assistant
NOWHERE A FINER SERVICE, NOWHERE A FAIRER PRICE
Phone G2612, Day or Night

**9 MONUMENTAL WORKS**

STEWART MONUMENTAL WORKS LTD. Take No. 6 street car to works. 1401 May St. Phone G3452. tf

10

## Coming Events

A BIG OLD-TIME DANCE, EVERY SATurday, A.O.F. Hall, 8-12; Haymakers' Old-timers; CPCT, 9.30; George Girton, M.C.; prizes; supper; 35c.

ANOTHER BIG DANCE, WEDNESDAY, December 1, (former) C.C.F. Hall; Chandler's orchestra; 9-2 25c. 5347-2-128

**COMING EVENTS (Continued)**

AT S.L.A.A., SHAWNIGAN LAKE, BIG Christmas carnival ball, December 3; novelties, caps, confetti, serpentine; Gus Micheaux's orchestra; dancing, 9 till 2.30; supper 50c. 5178-2-106

AT ARMY-NAVY VETERANS, WELL appointed, warm and well-ventilated ballroom, 1001 Wharf St. Partner progressive whist, Monday, November 29, 8.45; prizes: 2-5s, 2-2.50s, 2-1s and the hope chest. Admission 25c. Election results will be given out during game. 4736-26-130

AT THE A.O.F. HALL, WEDNESDAY, another old-time dance with Stewart's Old-timers; 35c; refreshments; prizes. 969-1-128

BALLROOM DANCING; PRIVATE GUAR Mr and Mrs. George Rosaly. E4854

BAZAAR—FIRST UNITED CHURCH, Saturday, December 4, 3 o'clock. Lovely Christmas gifts, home cooking, cafeteria supper. 5259-4-130

CHRISTMAS BAZAAR — BELMONT United Church Ladies' Aid, Wednesday, December 1, 3 p.m., Church Hall, cor. Belmont and Pembroke Sts. Afternoon tea will be served. xxx-1-127

DANCE AT THE CRYSTAL GARDEN, every Wednesday, 9.30 to 12.30; Zala's orchestra. 2-128

DOG SHOW—VANCOUVER ISLAND DOG Fanciers, Saturday, December 4, Crystal Garden. Cash prizes. General admission 25c. Information, G4788. 5258-5-131

FOR CHRISTMAS MAILING! ORDER Walker's chocolates now—for sending overseas, to eastern Canada or the States. Holiday boxes—all prices. 1241 Broad St. (near Colonist). E5879.

HERE IT IS—YOUR GOLDEN OPPORtunity, play popular piano in 20 lessons guaranteed. You will practice with pleasure. Let us prove it. Open evenings. King Kole Short System Studio, Arcade Bldg. 1122 Broad St., Suite 52, opposite David Spencer Ltd.

MILITARY 500, TONIGHT, 8 O'CLOCK, Victoria West Social Club. Free chance on ton of coal. 414 Skinner St. 25c. Refreshments. 4742-1-127

OLD-TIME DANCE, ROYAL OAK HALL, postponed to December 17. 5250-2-128

PARTNER PROGRESSIVE WHIST, Coast Hall, 8.45; 2-4s, 2-2s, 2-1s. Snowball six. Court whist, tomorrow at 2.30, benefit for Pro Patria W.A. 1-127

RUMMAGE SALE BEING HELD BY Metropolitan Church Flower Guild, at 633 Yates, on Saturday, December 4. Doors open at 10 a.m. 5264-2-130

SUPERFLUITY SALE—CLOTHING AND shoes, 860 Yates, December 2, 3, 4. 5265-3-129

**11 LOST AND FOUND**

LOST—BROWN PEKINGESE PUPPY, female; child's pet. Phone G1070. 977-1-127

LOST—ON BURNSIDE RD., BROWN Springer Spaniel, Saanich tag 563. Reward. G3171. 5252-2-128

LOST—WIRE-HAIR FEMALE DOG; brown ears, black markings; no collar. E7429. 5249-2-128

STRAYED—FROM HELMCKEN RD., small tawny-colored Pekingese dog. Reward. E2525. 5224-2-127

13a

## Business Cards

**CHIMNEY SWEEP**

HEARN CLEAN SWEEP. PHONE G2843. 3167 Rose St.

**ENGLISH HAND LAUNDRY**

SHIRTS 10c UP; CURTAINS AND blankets Courtney at Douglas E6192

**ENGRAVERS**

PHOTO-ENGRAVING HALF-TONE AND line cuts Times Engraving Depart.

**FLOOR SURFACING**

V.I. HARDWOOD FLOOR CO., 707 Johnson. Free estimates. G7314.

**INSURANCE**

FIRE, AUTO AND ACCIDENT INSURance See Lee Fraser & Co Ltd.

**LEAKY ROOFS**

LEAKY ROOFS REPAIRED PERMAnently No cure, no pay. E3416. 5102-tf

**PAPERHANGING AND PAINTING**

KALSOMINING, PAINTING, PAPERING, roofs oiled and repaired. G4416. xx-tf

$5.50 ROOM, PAPERED, INCLUDES PAper. Kalsomined, $4 room. Archer, G2328. 4903-26-136

**PLUMBING AND HEATING**

LOW ESTIMATES. VICTORIA PLUMBing Co Ltd. G1553. 4854-26-140

**WEATHER STRIPPING**

PEACE METAL WEATHER STRIP—FOR draughty windows and doors. Save fuel. B. T. Leigh. E9685. tf

**WOOD AND COAL**

A SPECIAL PRICE—DRY FIR BLOCKS mixed with bark slabs, 12-in., guaranteed never in water; regular $4.00, now only $3.50; 2 cds., $4.50, Bone-dry, $4 cord. Sooke Dry Wood Co. E8925 771-26-129

ALL BEST REAL DRY CEDAR, $1.25 load: two loads $2.25 E6722; nights G1585

ALL-FIR MILLWOOD, $2 CORD. INside fir, $4 Manning & Shaw Fuels E0624.

ALL-FIR MILLWOOD, $2 PER CORD; inside fir, cordwood; Active Fuel. E5343.

BEST FIR MILLWOOD, $2 PER CORD; bark slabs $3 cord; inside fir blocks $3.75 cord. All in two-cord lots. Colwood Wood Co Ltd G4044

BONE-DRY FIR BLOCK, STOVE length, $5 cd. Dry millwood slab, $3.75. Inside fir, $4 cd. Heavy slab, $3.25 cd. Millwood slab, $2. Dry land, 2 cds., $4.50. Selkirk Lumber Co., Karma, agent. G5334. 667-26-128

**WOOD AND COAL (Continued)**

DRYLAND FUEL—NEVER IN SALT water. Mixed block and slabs, $3 cd. Bone-dry, $3.75. G3122. 979-26-152

MALAHAT DOUGLAS FIR—DRYLAND, guaranteed never in water; now $3.25; 2 cds., $6; Heavy slabs, $3.50 cd. Cooperage wood, real dry, $3.75 cd.; $2 ½ cd. Millwood, $2 co. Kindling, $2.75 cd.; ½ cd., $1.50. Furnace, heater block, $2.50. G2341, G8101. 955-26-150

SHAWNIGAN DOUGLAS FIR, DRYLAND, 2 cords, $5. Heavy slabs, per cord, $3.50. Inside blocks, per cord, $4. Bone-dry slabwood per cord, $4.25. Selkirk millwood, per cord $2. Shawnigan Douglas Fir Wood Co. E3914.

KINDLING, $1.50 ½ cd. DRY STOVE wood, $2 ½ cd. Cooperage wood, $2.50 cd. Block, $3.50 cd. E5023. 828-26-136

COAL, BY SACK OR TON. ORDERS taken and promptly delivered. Wood, top soil, sand and gravel. Orders also taken. Phone E3934. 4891-26-136

SPECIAL SALE—KILN-DRIED LUMBER ends, 2x4, 2x6, etc., for kitchen stove, kindling and incinerator, 12-inch; quick hot fire; reg. $5, now $4 cd. Up-island thick bark slabwood, 12-inch, for furnace and fireplace; reg. $4 now $3.25 cd. O.K. Fuel Co. G2452. 933-26-146

$3.75 UP-ISLAND SLAB 12" RODgers Wood Co Alpha St G2214

**SPECIAL SALE**

DRYLAND WOOD—NEVER BEEN IN WATER, $3 CD. MIXED BARK SLAB AND BLOCK, $3 CD.; 3 CDS., $8.50. BONE-DRY KINDLING, $5 CD.

VICTORIA WOOD CO.
E5634
737-26-131

13b

## Professional Cards

**DENTIST**

DR. R. H. McDOUGALL, SUITE 305-6 Sayward Bldg. Phone E4934. 5028-26-143

**PATENT ATTORNEYS**

A. J. GRAY, REG'D. PATENT ATTORney. Personal attention. 515 Pembroke St.

FETHERSTONHAUGH & CO.
Patents and Trade-marks
Offices Throughout Canada and U.S.
789 W. Pender, Vancouver Phone Sey. 3796

**SWEDISH MASSAGE**

CABINET BATHS, SWEDISH MASSAGE, evenings by appointment only. Graduate masseuse. G3124 825-26-144

E. KJEKSTAD, SUCCESSOR TO Bjornsfelt's Physiotherapy Institution. Swedish medical massage. Consult your own physician. Masseuse and masseur in attendance. 619-620 Sayward Bldg. Phone, office G3043, residence E9328. 5055-26-144

MRS. H. LORBEER, SWEDISH MASsage, steam bath 1052 View St. G1752

**14 EDUCATIONAL**

MRS. WILFRID ORD, F.T.C.L., A.T.C.M., voice and speech specialist. 1005 Cook. G5525. 4765-26-131

SPROTT-SHAW BUSINESS INSTITUTE —Courses: Stenography, secretarial, commercial radiotelegraphy. Telephone G4512

ST. MARGARET'S BUSINESS SCHOOL, Junior House, St. Margaret's School. Miss W. G. Milligan, principal. E3234. 5203-26-151

**14e DANCING**

ALL TYPES OF DANCING AT VIOLET Fowkes' Studio, 1112 Gov't. St. E2066.

ALL BRANCHES AND BALLROOM. Dorothy Cox, 1131 Burdett. E7638. 4871-26-136

LEARN TO DANCE! FLORENCE CLOUGH Dance Academy, 830 St. Charles. E2776.

MR. AND MRS. GEORGE ROSALY, Victoria's leading ballroom instructors. Personal supervision. Private. Guar. E4854.

**17 MISCELLANEOUS**

SAWS FILED GUMMED, SET; TOOLS sharpened E1029 W Emery. 1567 Gladstone

18

## Personal

A KIPPER ON TOAST IS DELICIOUS. New kippers. Askey's Fish Market, 624 Yates. Delivery. Phone G7101. tf

A PLACE TO ENJOY HOME-LIKE HOT meals, prepared and cooked by white help. The Mayfair Cafe. 1011 Broad St. at Fort

A COMPLETE NEW BEAUTY SALON—New location, 718 Yates St. Same popular prices. Bert Waude, hairdresser. E4023.

BOAG'S ECZEMA REMEDY DOES HEAL. Hudson's Bay and David Spencer Ltd.

COLONIC IRRIGATIONS, STEAM BATHS, massage. Raysun light. 506 Campbell Bldg. E2721 tf

DIGGON-HIBBEN CHRISTMAS CARDS of character. Order now. 1210 Gov't. 4772-52-157

DROP IN FOR A TASTY MEAL OF fish and chips, 20c, 30c; including bread, butter, tea, coffee and milk. Take-home orders from 15c. 1316 Broad. 4743-26-130

DRY CLEANING AND DYEING CITY Dye Works Geo McCann mgr G1621

HATS CLEANED AND BLOCKED. Victoria Hat Mfg. Co. 611 Yates. E3515. 4741-26-128

HOME-MADE PIES! IF YOU LIKE 'EM —Try Rhoda's. They melt in your mouth. 1241 Broad St. (near Colonist). E5879.

LADIES' HEELS, L. OR R., 25c. SQUARE Deal Shoe Repairs, 1224 Broad.

McLEAN'S BAKERY, TWO STORES, 1304 Douglas St. and 1052 Pandora Ave

MEN OLD AT 40! GET PEP, NEW Ostrex Tonic Tablets contain raw oyster invigorators and other stimulants. One dose starts new pep. If not delighted, maker refunds price paid. $1.25. Call, write Vancouver Drug, Owl, Cunningham, and all other good drug stores. gen-1-127

MURRELL, CUSTOM TAILOR, SUITS to order; remodelling, alterations. G7468. 4866-26-136

NOURISHING, DIGESTIVE AND ALTOgether delicious—Masters' Health Bread. Look for the name on the label.

OVERCOATS, $14.95—WE BELIEVE them to be the best value in Victoria. Blues, browns, greys and black and white checks. See our windows. Pritchard's, 1227-1229 Government St.

SPECIAL VALUE, LADIES' FURtrimmed coats. Gordon Ellis Ltd., 1107 Government.

SUITS, $23.50; EXTRA PANTS, $1. Overcoats, $21.50. Rankin's Tailor Shop. 1308 Gov't St. 5047-26-146

TEACUP READING, SCOTCH SEERESS. Stevenson's, 725 Yates, afternoons, evenings. 5206-26-151

PICKWICK TAXI CO.
G 3069
EVERY DRIVER AN ESCORT
5094-26-146

TRY CROSS
Home-cooked Meats—Wieners and Bologna
They Are Just Right for Flavor
1312 Douglas St. G2631; James Bay, E0031; Oak Bay, E9113; Victoria West, E7861. Free delivery. Just phone your order. Charge accounts invited 4704-26-127

## Employment

**19 HELP WANTED**

WANTED — EXPERIENCED RETAIL salesman. Box 5223 Times. 5223-2-127

**AGENTS WANTED**

SELL DIGGON-HIBBEN CHRISTMAS cards. Liberal commission. 4772-52-157

DAILY TIMES CLASSIFIED ADS BRING results quick! If you have something you want to sell tell people about it with Times Classified Ad. Call Classified

**20 HELP WANTED—FEMALE**

WOULD A NURSE OR NURSING HOME take a slightly mental case to care for? Box 5262 Times. 5262-2-128

Students Wanted
In Hairdressing. Apply Victoria Hairdressing School, Woolworth Bldg. 5111-26-147

**21 SITUATIONS WANTED—MALE**

CARPENTER AND CEMENT WORK, painting; day or contract. Roof repairs. Phone G6401 tf

**22 SITUATIONS WANTED—FEMALE**

WORK WANTED BY YOUNG WOMAN, good worker. Very small charge per hour. Box 5202 Times. 5202-3-127

24

## Beauty Specialists

BEFORE DECIDING ON A PERMANENT, phone E2544 for new lower prices. tf

CORRECT HAIR STYLING BY MALE hair stylists (Hollywood recommendation). Firth Bros., Ladies' Hairdressing, 635 Fort St. E2544. tf

DUART PERMANENTS, CREAMS AND lipsticks, at the La France Beauty Salon, 727 Yates. G7443.

GET YOUR CHRISTMAS PERMANENT now; any style. Hollywood Beauty Shop E0433. 4869-26-136

**FALL BEAUTY SPECIALS**

To Victoria Ladies—A Shampoo, a Wave, a Manicure and a Facial will repair the ravages of summer activities and sports. And you can afford these treatments at our low fall prices.

AVALON ANNEX
E0522 1104 Douglas St.

GIRLS! LEARN HAIRDRESSING! LOW cost, easy terms. Central Hairdresser, 707½ Yates. 830-26-136

HILDA BEAUTY SHOP, CORNER WINDsor and Newport. E0722.

LISTEN IN! TO OUR BEAUTY SPEcialist every morning, 11.45 o'clock, CFCT. La France Beauty Salon, 727 Yates. G7443.

NO-ELECTRICITY PERM BELLE Beauty Shoppe, 1025 Cook. C. W. (Bill) Atkinson. G4943

PERMANENTS, WITHOUT ELECTRICity and without machine, at La France Beauty Salon, 727 Yates. G7443.

THE NEW SYSTEM OF PERMANENTS—Without electricity. The loveliest yet. Phone E2544 for attractive prices. tf

VICTORIA BEAUTY PARLORS — CALL E8515 for a good Permanent. All experienced operators 1218 Broad Street

WE SPECIALIZE IN FINE, WHITE AND grey hair Bobette Beauty Salon. G6852. 4757-26-130

MAISON TYRRELL
HAIRDRESSING SPECIALISTS
4TH FLOOR D SPENCER LTD

## For Sale—Wanted

**25 FOR SALE—MISCELLANEOUS**

A J GREGG — HOUSE WINDOWS cleaned outside. 6c each G5023

A VERY BEAUTIFUL SOLID WALNUT library table, cost $45 new, will sell for $22. This is a wonderful bargain. An ideal Christmas or wedding present. Phone G6947. tf

ALBION FOUR-HOLE RANGE—STEEL top, enamel back, waterfront, $33.50. Carter's Stove Store, 822 Fort St. E3511.

ALL-BLACK SOIL, CLAY, CINDERS, rock, manure; $3 double load. G5564. 4853-26-135

AT REID'S, 1317 BROAD ST.—DINING, bedroom and chesterfield suites, pianos, pictures, china and silver. Furniture bought at best prices. 4665-26-127

ATTENTION! GOOD SELECTION OF used sewing machines from $10. Singer Sewing Machine Co., 726 Yates St.

BARRELS—ALL KINDS, ALL PRICES. Flower tubs. Wilkinson, 241 Gorge. 4276-26-139

**FOR SALE—MISCELLANEOUS (Continued)**

"BUY A BARGAIN"

BUY YOUR CHESTERFIELD THE "Warehouse Way" and see what you save. A big assortment of suites; latest covers and styles (all brand new)
HEANEY STORAGE CO.
(Opposite Court House on View St.)
Phone G1195

CHEAP FOR IMMEDIATE SALE, IN first-class shape, Beatty 1900 table model ironer; cost $154 new. No reasonable offer refused. E1388 or G4868. 5147-5-128

DINETTE SUITES, $32 AND $49. CHESterfield suite, $69. Willows, Plowman. 705 Johnson St. G4424.

FIVE-PIECE KITCHEN SETS, $7.50 TO $14.75. Bedroom suites, $27.50 to $75. Holland Bros., 733 Fort St. E0913.

FOR CHRISTMAS MAILING! ORDER Walker's chocolates now—for sending overseas, to eastern Canada or the States. Holiday boxes—all prices. 1241 Broad St. (near Colonist). E5879.

FURNACES—WE SPECIALIZE ON FURnace installations and repairs. B.C. Hardware, 716 Fort.

HOME-MADE PIES! IF YOU LIKE 'EM —Try Rhoda's. They melt in your mouth. 1241 Broad St. (near Colonist). E5879.

KEEP YOUR BASEMENT DRY THIS winter—Armour Coat, a waterproof paint for cement and stucco walls. Harte, Andrews Paints Ltd., 711 View. G4713. 5173-26-150

LADY'S BLUE COAT WITH GREY caracul collar; size 36; $3. G7257. 5228-1-127

MODERN ENAMELED RANGE AND OIL burners; only in use for short time; guaranteed same as new; installation free; $67.50. Also a number of good reconditioned ranges at low prices. Coast Hardware, 1418 Douglas.

MONARCH RANGE, LINOLEUM AND other furniture. E1574, after 2 p.m. 837 Devonshire Rd. 5253-2-128

NEW SILK AND LACE NEGLIGEE (pink), size 16, 17; less than cost; $4. Lady's tweed raincoat (16), $2.75. 867 Humboldt St. 5222-1-127

SHIP MODELS, DOLL BEDS, CRADLES, completely outfitted. Other attractive Christmas gifts. Exchange, 869 Yates. E5726. 5177-26-150

WANTED—WASHER; BEATTY PREferred. Have cash. Box 973 Times. 973-3-127

TARPAULINS AND CANVAS, FOR SALE or rent. Capital Iron & Metals. G2434.

WRIST WATCHES, $3.75; BOYS' TELEscopes, $1.25; diamond rings, $8.75 to $275; boys' watches, $1.25; stop watches, $12.50; opera glasses and field glasses, $4.75; 8-power prism glasses, $17.50; microscopes, $1.75; Ronson lighters, half price; ladies' white-gold-filled wrist watches, $12.50; pearl-handle pocket knives, 75c; Hohner mouth organs, 50c; cribbage sets, 75c; reading glasses, 50c; late-style spectacles to suit any sight, $2.75. Jacob Aaronson, Watchmaker and Jeweler, 1328 Government St. corner Johnson. G4722.

WATERPROOF CLOTHING — CANVAS, rubber and oilskins; new stock. F. Jeune & Bro. Ltd., 570 Johnson. G4632. 1-127

YOUR "NEIGHBORHOOD DRUGGIST" sells your drug supplies at lowest prices with prompt free delivery, day and night. 4870-26-136

1938 DURO MACHINERY DISPLAY Hickman-Tye Hardware Co. Ltd., 544 Yates St. tf

**FALL PLANTING**

FULL LINE OF DUTCH BULBS. EVERYthing for the garden. Brown's Victoria Nurseries Ltd., 618 View. G6612, G3521. 5070-26-149

**25a BICYCLES AND MOTORCYCLES**

A CHRISTMAS SALE OF BICYCLES—Largest stock of rebuilt bicycles in town. Bargains from $12.50 to $18.75, and also higher-priced models. Also the new models in C.C.M., B.S.A. and the Paragon balloon-tired bicycles. Wide handle bars for any bicycle. Victory Cycle Works, 1328 Government St., corner Johnson. G4722.

EVERYTHING IN NEW AND USED BIcycles. Harris, 738 Fort St.

**BICYCLES & MOTORCYCLES (Continued)**

SEE OUR EXPERT MECHANICS FOR repairs on bicycles, rods, guns, etc. Badminton racquet restringing a specialty. Peden Bros. Ltd., 1410 Douglas. G5911. 4989-26-141

REBUILT JOYCLES, CYCLETS, SCOOTers and bicycles are now available at a considerable saving. We also will take in your used wheeled toys as part payment. Early reservations are wise. Robinson's, 1220 Broad St., opp. Colonist

**25b MUSICAL INSTRUMENTS**

FULL LINE OF GUITARS, TUTORS and accessories. George Music Store, 713 Pandora.

PLAY RECORDS THROUGH YOUR RAdio. A new instrument with high fidelity crystal pick-up and ample record accommodation for your library. Complete for $62.50. Fletcher Bros.

TROMBONE AND CASE, HIGH AND low pitch, $16. Ukulele, $3.50. Hickling, 709 Johnson.

CHAMINADE PIANO, $125. WILLIS, LIKE NEW, $195. WILLIS, SMALL SIZE, $225. LESAGE, $215
Easy Terms
WILLIS PIANOS LTD.
720 Fort St. Phone G2512
5213-26-151

**25c RADIOS**

RADIOS FOR HIRE, WEEK OR MONTH. Also all the 1938 radios for sale. Aaronson's, 1328 Government St. G4722.

GOOD TUBES ARE NECESSARY FOR GOOD RECEPTION
Check Them Free on Our Acremeter
NEW TUBES FROM $1.05 UP
SPENCER'S
RADIO AND MUSIC DEPARTMENT

25d

## Building Materials

BUILDING SUPPLIES OF STANDARD quality, imported fire brick. Island Building Co., 518 Fort St. Phone E6213.

Everything for the Contractor
London Concrete Mixers and Machinery
K. T. Hughes, 1219 Langley St. E0621
Vancouver Island Representative

MILLWORK AND LUMBER—BETTER grades at lowest prices. Prompt delivery. Specials in odd sash and doors. R. A. Green Lumber Co. G7614 and G3613. 2350-tf

VICTORIA RETAIL LUMBER YARD, G2131. 1901 Gov't. Lumber, lath, Shingles 4852-26-135

THE MOORE-WHITTINGTON LUMBER COMPANY LIMITED
—Established 1893—
LARGE STOCKS—RIGHT PRICES
Lumber, Millwork, Gyproc, Masonite, Insulex, Gypsum Wool, Shingles, etc.

SIDNEY SPEEDY SERVICE
Let us supply your needs in Lumber, Lath, Shingles, Building and Roofing materials.
SIDNEY LUMBER
G2515 2116 Government St.

**27 WANTED—MISCELLANEOUS**

DOLL BUGGIES AND OTHER TOYS wanted. The Exchange, 860 Yates. E5726. 5214-3-127

JUNK WANTED; ALSO OLD FURNIture, rags, bottles, ranges. Call right away, city or country. Phone G6721; night E0350. 4811-26-133

WANTED—FURNITURE, TOOLS, ETC. for cash. Phone G4913.

WANTED—WASHER; BEATTY PREferred. Have cash. Box 973 Times. 973-3-130

**28 DOGS AND CATS**

SMOOTH FOX TERRIER PUPPIES, TWO months; one 11-month-old Collie, $7.50. Pet Shop, 1412 Douglas.

**30 LIVESTOCK**

HIGHEST PRICES PAID FOR OLD horses and carcasses. Malahat Fox Ranch, Saanich Rd. Phone Albion 62Y. 4982-26-140

**32 BOATS AND ENGINES**

BOATS, ENGINES, BOUGHT, SOLD AND repaired. Enterprise Wharf, foot of Fort 4864-26-140

## Automotive

**33 MOTOR TRUCKS AND TRACTORS**

CONDOR TRUCKS—DIESEL OR GASOline engines. Cameron Motor Co., 1128 Vancouver St. 5040-26-143

WINDSHIELD WIPER REPAIRS. CHET Dowman, 729 Johnson. E1411.

**34 AUTO SERVICE DIRECTORY**

"LET GEORGE DO IT." EXPERT auto, top and body builder; woodwork replaced. George Cox, 1003 View. G2143.

**36 AUTOMOBILES**

HUPMOBILE "8" SEDAN

1935 Model, in beautiful condition. This car has had the very best of care; built to last a life-time; beautiful appointments and all the latest accessories, including heater. We'll take your car in trade. Our price is only ...... $1175

MASTERS MOTOR CO. LTD.
809 Yates Phone E3541

CLEARING THEM OUT
Eight Cars From $25 to $100. All licensed. All Running. Also 10 Cars From $100 to $600.
MUTUAL AUTO SALES
932 Johnson G5843

A STEP AHEAD IN VALUE
A MILE BELOW IN PRICE
—CLEAN-UP PRICES—

| | |
|---|---|
| 1928 CHEVROLET COACH | $175 |
| 1927 FORD COUPE | 45 |
| 1928 BUICK COUPE | 295 |
| 1929 CHEVROLET ROADSTER | 245 |
| 1929 ESSEX COACH | 295 |

MANY MORE TO CHOOSE FROM
BEGG MOTOR CO. LTD.
837 Yates St. G1144 865 Yates St.

COME IN AND COMPARE THESE CARS FOR PRICE

| | |
|---|---|
| 1926 CHRYSLER 58 TOURING | $75 |
| 1927 CHEVROLET COUPE | 75 |
| 1929 DURANT COUPE | 185 |
| 1928 BUICK SEDAN | 195 |
| 1929 PACKARD SEDAN | 375 |
| 1932 CHEVROLET COACH | 400 |

THE MOTOR HOUSE (Victoria) LTD.
E8722-E1107 921-971 Yates St.

GET A RELIABLE CAR
YOU'LL BE MONEY IN POCKET
IF YOU DO

A reliable car is one that is not too old and which has been properly serviced before you buy it. We can show you a dozen or more of these late model cars now priced low for immediate clearance.

1935 CHEVROLET MASTER SIX DE LUXE 4-DOOR SEDAN, with built-in trunk. Perfect condition $725

1932 CHEVROLET COACH — Newly repainted and thoroughly reconditioned throughout ..... $450

1935 FORD V-8 FORDOR—De Luxe Model. Perfect condition. Priced $50 below today's market value.. $695

1930 FORD PANEL DELIVERY—Model A. Newly overhauled Price $265

1934 FORD V-8 COUPE. Price $565

NATIONAL MOTOR CO. LTD.
819 Yates St. Open Evenings G8177

JAMESON MOTORS
A FEW SNAPS TO CLEAR OUR FLOOR

| | |
|---|---|
| '26 OLDSMOBILE SEDAN | $65 |
| '28 FORD MODEL A COACH | 95 |
| '28 ESSEX SEDAN, GOOD | 145 |
| '26 STUDEBAKER DUPLEX | 75 |
| '30 STUDEBAKER PRESIDENT 8 SPORT ROADSTER, IN PERFECT CONDITION | 395 |

JAMESON MOTORS LTD.

| | |
|---|---|
| 1933 BUICK DE LUXE COUPE | $765 |
| 1933 DODGE SEDAN | 625 |
| 1936 REO SCREEN DELIVERY | 925 |
| 1935 OLDS CONVERTIBLE COUPE | 975 |

Others—Large and Small
DAVIS-DRAKE MOTORS LTD.
Buick and Oldsmobile Cars—G.M.C. Trucks
Duncan Fort St. at Quadra, Victoria

HIGHEST CASH PRICES PAID FOR LATE MODEL USED CARS
JONES BROS. SERVICE STATION LTD.
Cor. Yates and Quadra Phone E4021

MR. JUNKIE
Parts for all makes of cars and trucks. 33x5, 33x4, 440x21 tires; 4-cylinder Star motor; Ford V-8 motor. Best prices paid for cars and trucks for wrecking.
PACIFIC AUTO WRECKING CO. LTD.
Phone E7521 937 View St.

$125—1927 CHRYSLER COACH; GOOD condition. Phone G4077. 846 Courtney. 5263-2-128

**36a AUTOMOBILE ACCESSORIES**

GUARANTEED BATTERIES COST LESS at Red's Service Station, Yates St.

## Rentals

**37 FURNISHED SUITES**

SCOTT APTS FURNISHED SUITES and rooms; well heated; light included. G0259

TWO FRONT ROOMS, FURNISHED OR unfurnished; steam heat. 540 Dallas Road 4837-26-134

**38 FURNISHED ROOMS**

FURNISHED AND UNFURNISHED rooms; close in. 428 Vancouver St. Phone G4467. 981-3-129

THREE FURNISHED ROOMS — LOW rent; adults only. W. J. Stoddart, 605 Fort St 4987-26-141

TWO PARTLY FURNISHED ROOMS, $10 per month. Apply 466 Burnside Rd. 5146-26-148

## OUR BOARDING HOUSE, with Major Hoople

## OUT OUR WAY—By Williams

38a HOTELS

BALMORAL HOTEL—CENTRALLY LOcated, opposite Spencer's. Business, transient; also few light housekeeping rooms. G2148. 5077-26-155

FAIRFIELD HOTEL—NEW MANAGEment, opp City Hall; large well-heated rooms; housekeeping privileges; from $3 wk.

RITZ HOTEL. 710 FORT ST.—BEDrooms, housekeeping suites, elevator reasonable rates. Phone G7158. 1930-11 4740-26-128

39 HOUSEKEEPING ROOMS

FURNISHED HOUSEKEEPING ROOMS flats, cabins, $6 mo. up. 1036 Hillside

LIGHT H.K., NEWLY DECORATED, 2-room suites: central E8034 The Clifton.

LIGHT HOUSEKEEPING ROOMS — Nicely furnished; central heated; close in. E2387. 781-26-150

40 ROOM AND BOARD

ABERDEEN, 941 McCLURE, H AND C water in rooms; excellent board G0111

BOARD AND CARE, INVALID OR ELDerly person. G6495. 2279 Dalhousie. 4709-12-29

ONE DOUBLE ROOM, TWIN BEDS; ONE single room. Fairfield district. Phone E3202. 972-3-128

ROOMS OR BOARDERS—REASONABLE, homely and comfortable. 1353 Pandora Ave. 4649-26-127

41 FURNISHED HOUSES

PARTLY FURNISHED FIVE-ROOM BUNgalow; three-piece bathroom; cement basement, furnace. Phone E6940. 986-1-127

42 UNFURNISHED SUITES, ROOMS

FOUR UNFURNISHED ROOMS; HOT water and heat. 2312 Wark St. 4971-tf

43 UNFURNISHED HOUSES

FOR RENT—FIVE-ROOM COTTAGE, 534 Michigan St. Apply 608 Toronto. Phone E1529. 965-3-128

1342 PEMBROKE—FIVE ROOMS, nice condition; attic; $18. Phone G6859. 5193-tf

46 WANTED TO RENT

## Real Estate

49 HOUSES FOR SALE

FERNWOOD HILL

Roseberry No. 2640. Cosy four-room bungalow; living-room with granite fireplace; basement. Just the place for two people. High, healthy locality; close to bus service. Easy walking distance of shopping district. Needs redecorating and other repairs, but it is going for a song. Absentee owner wants offers. Taxes around $60.

COUNTRY PLACE

$4200 buys lovely country home of six rooms, all on one floor; and two fine garden lots, fruit trees. Everything like new. About four miles out. Good bus service.

THE B.C. LAND AND INVESTMENT AGENCY LTD.
922 Government St. G4115

$1,050—CLOSE-IN SMALL dwelling, just completely renovated by good workmen, situate on Pembroke St., near Cook St. Comprises hall, sitting-room, bright kitchen with alcove and shelving, bathroom and three bedrooms. Taxes only $41. Immediate possession.

THE ROYAL TRUST CO.
Real Estate Dept.
1202 Government St. Phones E4126, E3130

More HOUSE for the MONEY
• • • TODAY • • •
Twenty New Houses
A HOME for YOU in Our 1938 Building Programme
YOU Need a HOUSE. Call on Us for Costs and Details
We Supply
"EVERYTHING for BUILDING"
Payments Arranged. Bring Your Builder With You. No Obligation.
R. A. GREEN LUMBER CO.
2930 Douglas St. G3613 5199-1-125

53 PROPERTY WANTED

WANTED—BUILDING LOT IN OAK Bay for cash. Box 987 Times. 989-1-127

56 MONEY TO LOAN

FUNDS ON HAND AND IMMEDIATELY available for mortgage loans; any amounts; current rate of interest. Building loans a specialty. Quick decisions. P. R. Brown & Sons Ltd., 1112 Broad St. Phone G7171.


## Maynard & Sons
AUCTIONEERS

Instructed, We Will Sell at Our Salesroom, 731-733 Johnson Street,

TOMORROW, 1.30

Almost New Select Furniture, Piano, Etc.

Including: Small Cottage Piano, nice Spring-arm Chesterfield Suite, Divanette in oak frame, Ladies' Desks, very good Walnut Chesterfield Tables and End Tables, Coffee Tables, Oval Centre Tables, Knee-hole Writing Desk, Studio Couch, Walnut Magazine Table, Jardiniere and Stand, Upholstered Chairs, Hall Stands, Mohawk Electric Radio, very good Electric Vacuum Sweepers, Standard Floor and Bridge Lamps, Drophead Sewing Machines, nice Carpets and Rugs, splendid Walnut and Oak Dining Tables with Chairs to match, very fine Mahogany China Cabinet and a splendid Walnut Buffet, a very nice Walnut Bedroom Suite and Simmons Beds, exceptionally fine Walnut Dressers and Dressing Tables, Mirror-door Wardrobe, Bedroom Tables, Chairs and Rockers, extra Spring-filled Mattresses, Bedding, etc.; Kitchen Cabinets, Tables and Chairs, 3 very good Enamel-front Ranges and 5 other Ranges, Circulating and other Heaters, Bicycles, large assortment of Kitchenware, Dishes, Brass and Copperware, Ornaments, etc.; Carpenters' Tools, large Vise, White Enamel Bath, Wash Basins and almost new Beatty Electric Washing Machine, Garden Tools, Lawn Mowers, Wardrobe Trunk, Hose, etc.; Combination Circular Saw, Jig Saw, Planer and Lathe with ¼-h.p. Motor, sold as a unit.

Morning Sale at 10.30

will include Nash 6-cylinder Sedan, in splendid condition; also nice lot of Rhode Island Red and Barred Rock Pullets, and other Poultry, Vegetables, Auto Trailer, etc.

MAYNARD & SONS • Auctioneers

TO HOMESEEKERS

If you want a bargain we suggest an immediate inspection of this substantially-built residence in what is considered the choicest part of

FAIRFIELD

Owner residing on mainland offers it AT ONLY $2,700

House would cost at least $4,500 to build today. Contains 7 nice rooms (3 bedrooms), garage, ornamental and fruit trees; lot 60x120 feet. The address is 1126 McClure Street.

Call for Key and Inspect It

Swinerton & Co. Limited
620 BROUGHTON ST.

GOOD BUYING

4-room Bungalow

with reception hall, living-room with fireplace, 2 double bedrooms, 3-piece bathroom, kitchen and sunporch at rear. Convenient to transportation, high and public schools. Taxes $46.05.

Price Only $800

ANY REASONABLE TERMS

P. R. Brown & Sons Ltd.
1112 Broad Street Phone G 7171

A Bungalow Bargain

SIX ROOMS AND BATHROOM

Located in the Richmond Road - Fort Street district. Full cement basement, garage, laundry tubs; light polished floors; fireplace in living-room; modern, white enamel, three-piece bathroom; also extra toilet and laundry room. In good condition inside and outside. Low taxes (approx.) sixty some dollars yearly.

ONLY $1,500 TERMS
One-half Cash—Balance to Suit

For Inspection, "See Ray," Care of
L. M. ROSEVEAR & CO. LTD.
110 Union Bldg., 612 View St. G 6041

LOOK!

1937 Terraplane Sedan, fully de Luxe model, with large trunk. This car is in a fine running condition and will give you new car service at a used car price. A real buy, so don't miss it. Price only........ $975

Revercomb Motors
925 YATES ST. G 6421


## NOTICE

NOTICE IS HEREBY GIVEN that some 90 town lots in a subdivision of Lot 461, Nootka District, known as Zeballos Townsite, together with 15 lots situated at Ceepeecee in a subdivision of District Lot 391, will be offered for sale at a

## PUBLIC AUCTION

to be held at Zeballos on MONDAY, the 6th Day of December, 1937, commencing at 10 a.m.

Plans of these subdivisions can be seen at the office of the Government Agent, Alberni, or in the Department of Lands, Victoria, B.C.

H. CATHCART,
Deputy Minister of Lands.

Victoria, B.C.,
November 20, 1937.

### Notice to Building Contractors

Sealed tenders will be received up to noon, December 15, 1937, by the Chief Forester, Victoria, for the construction of a Garage and Office Building at Alberni, B.C.

Plans and specifications may be obtained from J. McNeill, Forest Ranger at Alberni, the Forest Supervisor at Nanaimo and the Chief Forester, Victoria, upon deposit of $10.00, which will be refunded upon return of plans, etc., in good condition within 30 days.

The lowest or any tender not necessarily accepted.

Tenders must be submitted in an envelope plainly marked "Tender for Alberni Garage."

E. C. MANNING,
Chief Forester, Victoria, B.C.

# C.C.F. Split On Trade Measure

## Government's New Department Endorsed 34 to 11 in House

The seven C.C.F. members divided their allegiance in the British Columbia Legislature yesterday, when the government's bill for a new Department of Trade and Industry was endorsed 34-11 on second reading after a lengthy debate.

Mrs. D. G. Steeves, North Vancouver; Harold Winch, Vancouver East; E. E. Winch, Burnaby, and L. A. Shepherd, Delta, were the C.C.F. members who supported the bill along with all the Liberals. The Conservatives, R. W. Bruhn, Independent, Salmon Arm; Thomas Uphill, Labor, Fernie, and three C.C.F. members, Samuel Guthrie, Cowichan-Newcastle; Dr. J. Lyle Telford, Vancouver East, and Colin Cameron, Comox, opposed it.

Capt. Macgregor Macintosh, Conservative, the Islands, led off the opposition's attack on the measure, saying it was against the Conservative proposals for economy in government and duplicated services already existing. He said the publicity bureaus of Victoria and Vancouver could do much better work in promoting tourist traffic than any government department.

Alderman Fred Crone, Liberal, Vancouver Centre, declared the tourist branch of the new department could work with the bureaus in Victoria and Vancouver. And it would advertise the whole province, not just these two cities, in the same way as the Evergreen Playground Association publicized the Northwest

ENOUGHT DEPARTMENTS NOW

R. W. Bruhn, Independent, Salmon Arm, saw the new department as excess which might prove very costly. B.C. already had enough government departments for its population. As for the tourist traffic, much had to be done in improving the roads and the attractions.

Herbert Anscomb, Conservative, Victoria, said the new department consolidated a number of existing branches of the government service and added a minister and deputy, increasing expenses without improving service. He said the economics and statistics branch should be vanishing instead of being made permanent.

Support for the bill was expressed by H. G. Perry, Liberal, Fort George, who said, however, he would like to see it go much further. He told how the government's $50,000 grant for lumber trade extension had been a factor in building up overseas lumber markets and said there was need for aggressive leadership in pushing B.C. commodities on world markets. With only an extra $20,000 voted the new minister could not do much at the start, but it was a step in the right direction.

BREAD ON WATERS

"We must cast our bread on the waters so that it will come back as sandwiches," he said.

Mrs. D. G. Steeves, C.C.F., North Vancouver, not opposing the bill, said, however, she thought the economics bureau should do more in the way of independent research than compiling reports such as one it recently finished on housing which, she said, "I could have compiled in two weeks by intelligent use of my own library and the public library." This was not the kind of work she expected from them.

Dr. Lyle Telford, C.C.F., Vancouver East, said the new department was nothing but a "little doll's house" and an insult to the business interests of the province, already well supplied with trade information from Ottawa. He then went into a discussion of flour costs and freight rates, saying the public were being "gypped of $39,000 a year for excessive freight rates on flour alone." All round the people were paying too much for their commodities. What was needed was efficiency of production so that B.C. products could compete successfully on the world markets.

COUNCIL'S WORK

Hon. George S. Pearson, Minister of Labor, said Dr. Telford's statements about excessive prices was the best argument he had heard for the new department. He noted that the original Economic Council had been unsuccessful but said the statistics branch had become very important with its fact-finding studies which the ministers did not have time to carry out.

Colin Cameron, C.C.F., Comox, said if the new department would cut out the trade grants to the lumber industry it might get somewhere, and J. A. Paton, Conservative, Vancouver-Point Grey, said he thought the tourist trade could better be handled privately and that business men might lose interest when the government stepped in to direct it.

### NAVIGABLE WATERS PROTECTION ACT

R.S.C. 1927, Chapter 140

SONGHEES TIMBER COMPANY LIMITED hereby gives notice that it has, under Section 7 of the said Act, deposited with the Minister of Public Works at Ottawa, and in the office of the District Registrar of the Land Registration District of Victoria, at Victoria, a description of the site and the plans of dolphins and booming ground proposed to be driven and laid out in Esquimalt Harbor at Plumper Bay on the foreshore lot on the North and East side of Inskip Island.

AND TAKE NOTICE that after the expiration of one month from the date of the first publication of this notice SONGHEES TIMBER COMPANY LIMITED will, under Section 7 of the said act, apply to the Minister of Public Works at his office in the City of Ottawa, for approval of the said site and plans, and for leave to construct the said dolphins.

Dated this 23rd day of November, 1937.
SONGHEES TIMBER COMPANY LIMITED.

## NOTICE!
## VICTORIA CITY TAXPAYERS

IN ORDER TO AVOID ADDITIONAL 3% PENALTY, 1937 TAXES MUST BE PAID BY DECEMBER 2.

DECEMBER 3 PENALTY WILL BE ADDED

GEO. A. OKELL
Assessor and Collector

## SALE TO CLOSE AN ESTATE

TENDERS will be received by the undersigned for the purchase of the following described business properties situate in the City of Victoria, subject to existing tenancies. The lowest or any tender not necessarily accepted. Purchasers may apply personally or by their own agents to the undersigned for full particulars and terms.

1. Part of Lot 661, being Number 1427 Government Street, at southeast corner of Pandora Avenue and Government Street, with three-story brick building.
2. Part of Lot 663, being Number 1411 on the east side of Government Street, with three-story brick building.
3. Part of Lots 656 and 663, being Number 1407 on east side of Government Street, with three-story brick building.
4. Part of Lot 656, being Number 1401 Government Street, at northeast corner of Government and Johnson Streets, with three-story brick building.
5. Part of Lots 656 and 657, on north side of Johnson Street, between Government and Broad Streets, with three-story brick building.
6. Part of Lot 669, being Number 1420 Douglas Street, with three-story brick building.

Dated at Victoria, B.C., the 22nd day of November, 1937.

LAWSON & DAVIS,
918 Government Street, Victoria, B.C., Solicitors for the Owners.

## Now at Capitol

Robert Montgomery and Rosalind Russell in "Live, Love and Learn," current screen presentation at the Capitol Theatre

### ATLAS THEATRE

The scheming Black Michael and his beautiful sweetheart, Antoinette de Mauban, are played by Raymond Massey and Mary Astor in "The Prisoner of Zenda," David O. Selzneck's magnificent production of the colorful Anthony Hope romance of love and intrigue in the courts of Europe which comes to the screen of the Atlas Theatre today with Ronald Colman, Madeleine Carroll and Douglas Fairbanks Jr. in the leading roles.

## "Dead End" at Plaza

A scene from "Dead End," feature attraction at the Plaza Theatre this week. The picture presents a fine dramatic achievement.

### Where to Go Tonight

(As Advertised)

ATLAS — "The Prisoner of Zenda," starring Ronald Coleman.

CAPITOL — "Live, Love and Learn," starring Robert Montgomery.

COLUMBIA—Ben Bernie and Walter Winchell in "Wake Up and Live."

DOMINION — "Alcatraz," starring Ann Sheridan and John Litel.

OAK BAY—"You Can't Have Everything," with Alice Faye.

PLAZA—Sylvia Sidney and Joel McCrea in "Dead End."

## Leads Orchestra

BASIL CAMERON

English conductor of Seattle Symphony Orchestra, who will present a programme tonight at the Royal Victoria Theatre, commencing at 8.30 prompt.

### COLUMBIA THEATRE

Walter Winchell and Ben Bernie continue the famed vendetta the Old Maestro and Your New York Correspondent in "Wake Up and Live," the Twentieth Century-Fox musical in which they are featured with Alice Faye, now at the Columbia Theatre. Sidney Lanfield directed the picture, for which Mack Gordon and Harry Revel wrote the nine song hits.

### PLAZA THEATRE

Sylvia Sidney, one of the film colony's most indefatigable knitting enthusiasts, combined business with pleasure on the set for Samuel Goldwyn's "Dead End," which co-stars her with Joel McCrea at the Plaza Theatre today, and knitted three sweaters during the filming of the picture. Many of the scenes required her to be at work with the needles.

"Dead End" was directed by William Wyler for release through United Artists.

# "ALCATRAZ" IS REAL THRILLER

## Penitentiary Life Introduced By Warner Bros. at the Dominion Theatre

A widely publicized penitentiary, that "Big Rock" situated in San Francisco Bay, is brought to the motion picture screen for the first time in "Alcatraz Island," a thrilling Cosmopolitan melodrama which Warner Bros. presented for its local premiere today at the Dominion Theatre.

Grim but fascinating is this story of men who live outside the law, and of the men whose duty it is to apprehend and convict them. Every moment is loaded with thrills as this drama moves swiftly to an unexpected and exciting climax.

But "Alcatraz Island" is more than a story of crime vs. law and order. It also carries a splendid human story of love—both romantic and parental—and of exciting adventure on the mainland.

### CAPITOL THEATRE

Life in fabled Greenwich Village, with much of its love and not little of its learning, is packed in the new comedy romance, "Live, Love and Learn," which opened yesterday at the Capitol Theatre.

With Robert Montgomery and Rosalind Russell in the starring roles, supported by an excellent cast, the story is mirthful, logical and well presented. The direction was by George Fitzmaurice, who not long ago made "The Emperor's Candlesticks" with William Powell and Luise Rainer.

### OAK BAY THEATRE

The Ritz Brothers blame "Pa" for their present condition. They say that all through their childhood he carefully discouraged any signs of sanity in his three sons, with the result that they are the highest paid maniacs west of Coney Island. With Alice Faye, Don Ameche, Charles Winninger, Louise Hovick, Rubinoff and his violin, and Tony Martin, they demonstrate their peculiar talents in "You Can't Have Everything," Twentieth Century-Fox musical now at the Oak Bay Theatre.


TONIGHT
Seattle Symphony Orchestra
At ROYAL
Begins 8.30, Prompt

PLAZA
NOW
SAMUEL GOLDWYN presents
DEAD END
From the great stage triumph. Starring SYLVIA SIDNEY and JOEL McCREA
UNFORGETTABLE!
The excitement of the city in which they live—the drama of their fierce conflict—the tenderness of their romance—will long remain in your memory!
and 9.17
Prices: 12-1, 15c; 1-5, 20c; 5 On, 30c

COLUMBIA
TODAY and WEDNESDAY
PATSY KELLY ● BEN BERNIE in
"Wake Up and Live"
PLUS
JAMES DUNN in
'Hearts In Bondage'
ALSO
CLYDE BEATTY in
"Darkest Africa"
10c Till 2 15c 2-7.30

tonight at 9
Allard de Ridder
conducting
B. C. Electric
Symphony Hour
CBR

Today and Wednesday Only!
DAILY AT 1.36, 4.16, 7.05, 9.45
IT'S FRANTIC! ... IT'S ROMANTIC! ... IT'S FUN!
Robert Montgomery
Rosalind Russell
Robert Benchley
IN
"Love, Live AND Learn"
AND
OVER THE ANDES ...
A SKY-HIGH ADVENTURE
"Flight From Glory"
AT 12.25, 3.05, 5.54, 8.34
With
CHESTER MORRIS
WHITNEY BOURNE

STARTS THURSDAY!
★ MORE THAN A COMEDY!
... THE FUNNIEST, SUNNIEST FUN SHOW IN YEARS!
Records Go Smash
4 WEEKS IN TORONTO!
2 WEEKS IN VANCOUVER!
IRENE DUNNE
CARY GRANT
in
"THE AWFUL TRUTH"
★ Gayer ... Breezier Than Anything You've Ever Seen!
CAPITOL
20c Daily 12-1
PHONE G 6811

Dominion
At 12.22, 2.46, 5.10, 7.34, 9.58
STARTS TODAY! FOR 3 DAYS ONLY
Every Cell Holds a Public Enemy ... for Keeps!
Every Minute Holds a New Thrill ... for You!
MYSTERIOUS, DREADED
"ALCATRAZ ISLAND"
With
ANN SHERIDAN
JOHN LITEL
AND A BIG CAST
ADDED!
At 1.25, 3.49, 6.13, 8.37
YOURS FOR MORE ... THRILLS AND ACTION
TORCHY BLANE
"THE ADVENTUROUS BLONDE"
WITH
GLENDA FARRELL
BARTON MACLANE
FRIDAY!
REX BEACH'S
"THE BARRIER"
With LEO CARRILLO ● JEAN PARKER
Phone E 0914
20c Daily 12-1

ATLAS
TODAY and WED.
RONALD COLMAN
MADELEINE CARROLL
At 12.07 2.25 4.43 7.01 9.19
THE PRISONER OF ZENDA
ALSO
"PICK YOUR FAVORITE"
●
"The Inventor"

Children 10c
OAK BAY
Adults 15c
"You Can't Have Everything"
The Show Sensation of the Year That Tops Them All With
ALICE FAYE ● RITZ BROTHERS ● DON AMECHE ● CHARLES WINNINGER
RUBINOFF and His Violin
FOX MOVIETONE NEWSREEL
TODAY AND WEDNESDAY FROM 6.30 P.M.

★ SEE THE WITTY SATIRE AND COMEDY OF
HARALD
Kreutzberg
AUSTRIAN DANCER
ROYAL
THIS FRIDAY, December 3
Seats 55c, 1.05, 1.60, 2.10
Now on Sale
ROYAL VICTORIA THEATRE

Utilize Times Want Ads

# Prices Rally In Quiet Buying On Wall St. Market

NEW YORK (AP)—Stocks brushed up a sizeable rally on relatively light buying in today's market.

Leading issues pushed up one to three points at the best with a few volatile performers executing wider swings.

Steels were well out in front throughout, and coppers, rails, farm implements, electrical equipments, chemicals and building stocks had their moment in the limelight.

Profit-selling was well absorbed the greater part of the time, but offerings were not so well taken in the final hour, and closing prices were down from their tops in most cases.

The ticker tape loafed from the start, transfers approximating 1,200,000 shares.

There was little speculation in spot news, but trading contingents were inclined to interpret signs from Washington and elsewhere as indicating a turn-about in the downward trade slant was not far away.

Extra and year-end dividends were numerous but unexciting in view of the fact these were expected because of the desire of companies to avoid the United States federal undistributed earnings tax.

(By H. A. Humber Ltd.)

Dow Jones averages closed today as follows:

Thirty industrials—123.48, up 1.90.

Twenty rails — 32.25, up 0.71.

Twenty utilities—22.60, up 0.12.

Forty bonds—92.64, up 0.22.

| | High | Low | Close |
|---|---|---|---|
| Air Reduction | 50-5 | 50 | 50 |
| Allied Chemicals | 157 | 155 | 155-4 |
| Allis Chalmers | 45 | 43-2 | 43-4 |
| Allied Stores | 9 | 8-6 | 9 |
| American Can | 87-4 | 85 | 87 |
| American Celanese | 19-6 | 19-4 | 19-6 |
| American For. Power | 5-4 | 4-6 | 4-6 |
| American L. and Z. | 6-6 | .. | 6-6 |
| American Locomotive | 20-4 | 19 | 20 |
| American P. and L. | 7-7 | 7-5 | 7-5 |
| American Radiator | 15 | 14-2 | 14-5 |
| American Rolling Mills | 23-3 | 22-6 | 23 |
| American Smelter xd | 50-4 | 48-2 | 50-2 |
| Amer. Tel. and Tel. | 149 | 147 | 149 |
| American Tobacco | 68-6 | .. | 68-6 |
| American Waterworks | 14-5 | 13-7 | 14 |
| Anaconda Copper | 31 | 29-4 | 30-5 |
| Atchison Railway | 40-6 | 38-4 | 39 |
| Atlantic Refining | 21 | 20-4 | 20-4 |
| B. and O. Railway | 12-3 | 11-7 | 12 |
| Baldwin Locomotive | 8-6 | 8-4 | 8-6 |
| Bendix Aviation | 13-4 | 12-7 | 12-7 |
| Beth. Steel | 52 | 49-6 | 50-4 |
| Boeing | 24-5 | 23-7 | 23-7 |
| Borden | 18 | 17-5 | 18 |
| Borg Warner | 29-2 | 27-7 | 27-7 |
| Briggs | 23 | 22-2 | 22-5 |
| Canada Dry | 14-5 | 13-4 | 14-5 |
| C. P. R. | 8-1 | 8 | 8-1 |
| Caterpillar Tractor | 49-4 | 47 | 47 |
| Case (J. I.) | 92-4 | 89 | 89 |
| Cerro de Pasco | 42 | 40 | 41 |
| C. and O. Railway | 38-6 | 37-6 | 38 |
| Chrysler | 58-7 | 57-1 | 57-1 |
| Columbia Gas | 10-1 | 9-6 | 9-6 |
| Commercial Credit | 39-2 | 38-3 | 39 |
| Commercial Solvent | 9-2 | 8-7 | 9-2 |
| Commonwealth and So. | 2-3 | .. | 2-3 |
| Congoleum xd | 25 | 24-5 | 25 |
| Con. Edison | 27-3 | 27 | 27 |
| Cont. Can | 43-6 | 42-6 | 42-6 |
| Cons. Oil | 9-4 | 9-2 | 9-3 |
| Cont. Oil | 28-5 | 27-2 | 28-4 |
| Crown Zellerbach | 12-1 | 11-6 | 11-7 |
| Crucible Steel | 31 | 30 | 31 |
| Curtiss Wright | 3-4 | 3-3 | 3-4 |
| Do. A | 12-4 | 11-6 | 12-2 |
| Deere and Co. | 24-1 | 22-4 | 24-1 |
| Douglas Aircraft | 34 | 32-7 | 33-4 |
| Dupont | [illegible] | [illegible] | 112 |
| Eastman Kodak | 152 | 150 | 151 |
| El. Auto Lite | 20-1 | 20 | 20 |
| El. Power and Lite | 14-1 | 13-5 | 13-5 |
| Fairbanks Morse | 29 | 28 | 28-4 |
| Freeport Texas | 23 | 22-4 | 22-4 |
| General Foods | 30-7 | 30-1 | 30-7 |
| Gen. Electric | 43 | 41-2 | 42-2 |
| General Motors | 36-6 | 34-7 | 35-5 |
| Goodyear | 21-7 | 20-5 | 20-6 |
| Granby Copper | 5 | 4-6 | 5 |
| Great Northern | 29 | .. | 29 |
| Great West Sugar | 29 | .. | 29 |
| Int. Harvester | 65-4 | 62 | 63-2 |
| Howe Sound | 47-6 | 45 | 47-6 |
| Hudson Motors xd | 7-7 | 7-6 | 7-7 |
| Hupmobile Motors | 1-7 | 1-6 | 1-6 |
| Inspiration Copper | 12-1 | 11-5 | 12-1 |
| Int. Nickel | 42-3 | 41 | 42-1 |
| Int. Tel. | 7-1 | 7 | 7 |
| Ill. Central | 11-4 | 10-7 | 10-7 |
| Johns Manville | 80-4 | 78-4 | 78-6 |
| Kennecott Copper | 35-7 | 35 | 35-3 |
| Kresge xd | 16-5 | 16-4 | 16-5 |
| L. and M. Tobacco | 89-6 | .. | 89-6 |
| Ludlum Steel | 18-2 | 18 | 18-2 |
| Loew's | 51-3 | 49-2 | 49-2 |
| Lorillard | 17-2 | .. | 17-2 |
| Mack Truck | 22-2 | 22 | 22 |
| Matheson Alkali, xd. | 24-6 | .. | 24-6 |
| Mexican Seaboard, xd. | 22-4 | 21-1 | 21-1 |
| Minn. Honeywell | 59-6 | .. | 59-6 |
| Monsanto Chemical, xd. | 76 | 73-6 | 76 |
| Montgomery Ward | 36 | 34-7 | 34-7 |
| Motor Wheel | 13 | .. | 13 |
| Nash Kelvinator | 11-7 | 11-4 | 11-4 |
| National Biscuit | 19-1 | 18-7 | 19 |
| National Dairy Products | 15-1 | .. | 15-1 |
| National Distilleries | 23-3 | 22 | 23 |
| National P. and L. | 9-1 | 9 | 9 |
| New York Central | 19-3 | 18-3 | 18-7 |
| North American Co. | 23-2 | 22-2 | 22-3 |
| North American Avi. | 7-2 | 7-1 | 7-2 |
| Northern Pacific | 13-2 | 12-6 | 12-7 |
| Ohio Oil | 12-6 | .. | 12-6 |
| Owens Ill. Glass | 64 | 63 | 63 |
| Pacific Gas and Elec. | 26-5 | 26-3 | 26-4 |
| Packard | 5-1 | 5 | 5 |
| Paramount Pictures | 13 | 12-4 | 12-4 |
| Pennsylvania Railway | 22-7 | 22 | 22-6 |
| People's Gas | 37-6 | 37-4 | 37-4 |
| Phillips Pete. | 41 | 39-3 | 40 |
| Pullman | 31-6 | 30-4 | 31-4 |
| Pure Oil | 12-1 | 11-3 | 12-1 |
| Radio | 7-4 | 7-2 | 7-2 |
| Remington Rand | 13-7 | 13-6 | 13-7 |
| Republic Iron and Steel | 18-4 | 17-7 | 18-1 |
| Reynolds Tobacco | 43-4 | 43-3 | 43-3 |
| Safeway Stores, xd. | 24 | 23-6 | 23-6 |
| Schenley | 29 | 28 | 29 |
| Sears Roebuck | 56-3 | 55 | 55-1 |
| Sharon Steel | 29 | 28 | 29 |
| Shell Union | 16-6 | .. | 16-6 |
| Socony Vacuum | 15-2 | 15 | 15 |
| Southern Pacific | 21-2 | 20-1 | 20-3 |
| Southern Railway | 13-6 | 13 | 13-1 |
| Sperry Corp. | 13-4 | 13-2 | 13-2 |
| Standard Brands | 9 | 8-7 | 8-7 |
| Standard Gas | 5-6 | .. | 5-6 |
| Standard Oil Cal. | 31-3 | 30-6 | 30-6 |
| Standard Oil, N.J. | 46-4 | 45 | 46 |
| Stewart Warner | 10-4 | 10-3 | 10-3 |
| St. Paul Railway | 1-1 | .. | 1-1 |
| Studebaker | 6-2 | 6 | 6 |
| Texas Corp. | 39-7 | 39 | 39 |
| Texas Gulf, xd. | 30-4 | 29-4 | 30-2 |
| Timken | 42-4 | 42 | 42-4 |
| Trans-American | 11 | .. | 11 |
| Twentieth Century Fox | 22 | .. | 22 |
| Underwood Elliott | 50 | .. | 50 |
| Union Carbide | 72 | 69-5 | 71 |
| Union Oil Cal., xd. | 21 | .. | 21 |
| Union Pacific, xd. | 91 | 87 | 88 |
| United Aircraft | 20-1 | 19-3 | 19-4 |
| United Corp. | 4-3 | 4-2 | 4-2 |
| United Fruit | 55 | 54-4 | 55 |
| United Gas and Imp. | 11-6 | 11-5 | 11-5 |
| U.S. Cast Iron Pipe | 30-6 | .. | 30-6 |
| U.S. Indus. Alcohol | 21-2 | 20-2 | 21 |
| U.S. Rubber | 28 | 26-6 | 27-2 |
| Do. pfd. | 56 | 53-4 | 56 |
| U.S. Smelting | 60 | 57-6 | 60 |
| U.S. Steel | 56-4 | 54-1 | 55-3 |
| Vanadium, xd. | 17-1 | 16-2 | 16-2 |
| Warner Bros. | 8-1 | 7-7 | 7-7 |
| Westinghouse Airbrake | 25 | 24-6 | 25 |
| Westinghouse Electric | 103 | 100-2 | 100-6 |
| Western Union | 30 | 29-4 | 29-4 |
| White Motor | 11-2 | 10-5 | 10-5 |
| Woolworth | 39-2 | 38 | 38-3 |
| Youngstown S. and T. | 39-7 | 37-6 | 39 |
| Zenith Radio | 20 | 19-6 | 20 |

# NICKEL FIRM AT MONTREAL

MONTREAL (CP) — Minor spots marked an otherwise firm stock market list at the close today.

Nickel was the sole firm spot in metals. It was up ¼ to 41¾. Fractional losses showed for Smelters and Noranda.

Price Brothers preferred rallied a point to 47, while the common gained ⅛. Down ½ each were St. Lawrence Paper preferred and Bathurst. Oils generally followed mixed trends.

Rail equipments met profit-taking and Steel Car slid a point to 30, while Brazilian Car tended slightly lower. Off fractions were Brazilian, Montreal Power and Shawinigan.

(By H. A. Humber Ltd.)

| | Close |
|---|---|
| Assd. Brew. | 12½ |
| Bathurst P.P. | 11⅝ |
| Bawlf Grain | 1¼ |
| Bell Telephone | 162½ |
| Brazil Traction | 11½ |
| B.C. Power | 32 |
| Bruck Silk | 4 |
| Can. Cement | 9 |
| Do., pfd. | 93 |
| Can. Northern Power | 18 |
| Can. Steamships | 2¾ |
| Do., pfd. | 9¼ |
| Can. Bronze | 35 |
| Can. Car Foundry | 9⅞ |
| Do., pfd. | 22 |
| Can. Celanese | 18 |
| Do., pfd. | 106 |
| Can. Ind. Alcohol | 5⅝ |
| C. P. R. | 8 |
| Cons. Smelters | 52 |
| Seagrams | 15¾ |
| Dominion Bridge | 30 |
| Dominion Coal and Steel pfd. | 18⅝ |
| Do., B | 13⅞ |
| Dominion Glass | 100 |
| Dominion Textiles pfd. | 149 |
| Dominion Tar Chemical | 7½ |
| Electrolux Canada | 12½ |
| Gen. Steelwares | 9½ |
| Gatineau Power | 9⅝ |
| Do., pfd. | 70¼ |
| Chas. Gurds | 7½ |
| Can. Gypsums | 6⅝ |
| Hollinger Cons. | 12½ |
| Howard Smith | 14⅞ |
| Imperial Tobacco | 13⅝ |
| Imperial Oil | 17¼ |
| Intl. Nickel | 41¾ |
| Intl. Petroleums | 28¾ |
| Intl. Power pfd. | 79 |
| Massey Harris | 6¼ |
| McColl Frontenac | 10¼ |
| Montreal Cottons pfd. | 98¼ |
| Montreal Power | 29⅝ |
| Montreal Tramways | 90 |
| National Brew. | 37½ |
| Do., pfd. | 41 |
| National Steel Car | 30 |
| Niagara Wire | 33¼ |
| Noranda | 47½ |
| Ogilvies New | 28 |
| Do., Old common | 218 |
| Penmans | 57 |
| Price Bros. | 17 |
| Do., pfd. | 47 |
| Power Corp. | 15¼ |
| Quebec Power | 16¼ |
| St. Lawrence Corp. | 5½ |
| Do., A pfd. | 17 |
| St. Lawrence Flour | 18 |
| St. Lawrence Paper pfd. | 52½ |
| Shawinigan | 19½ |
| Sherwin Williams | 15 |
| Simons Cigars | 8½ |
| Steel of Canada | 63 |
| Do., pfd. | 57 |
| CURB | |
| Abitibi | 2 |
| Do., pfd. | 20½ |
| Asbestos | 57½ |
| Bathurst B | 5 |
| Beauharnois | 6⅛ |
| B.A. Oil | 21 |
| Can. Malting | 35½ |
| Can. Dredge | 34 |
| Can. Ind. pfd. | 160 |
| Cons. Paper | 7⅝ |
| Donnaconna A | 7½ |
| Do., B | [illegible] |
| Ford A | 17¼ |
| Fraser Co. | 16¼ |
| Power Corp pfd. | 95 |
| Royalite Oil | 42 |
| Hiram Walkers | 40½ |
| Do., pfd. | 18¼ |
| BANKS | |
| Canada | 57½ |
| Commerce | 156¼ |
| Montreal | 194 |
| Nova Scotia | 294 |
| Royal | 167 |
| Toronto | 235½ |

## NEW YORK CURB

(By H. A. Humber Ltd.)

| | Close |
|---|---|
| American Cyanide B | 23 |
| American Super Power | 1⅛ |
| American Gas Electric | 28 |
| Associated Gas Electric | 1⅝ |
| Brazilian Traction | 11¼ |
| Cities Service common | 2⅛ |
| Electric Bond and Share | 11⅝ |
| Ford A. Canada | 17⅛ |
| Ford, England | 5⅝ |
| Hudson Bay M. and S. | 21½ |
| Humble Oil | 59 |
| Inter. Petroleum | 28¼ |
| Imperial Oil | 17¼ |
| Newmont Mining | 62⅛ |
| Pioneer Gold | 3⅛ |
| Standard Oil, Kentucky | 17⅛ |
| American Aluminum | 81 |
| United Gas | 5¼ |
| United P. and L. A | 3⅝ |
| Caribbean Syndicate | 1 |
| Niagara Hudson Power | 9¼ |
| Distillers, England | 28⅞ |
| Gulf Oil | 37⅞ |
| Pantapec Oil | 5⅛ |
| Canadian Marconi | 1¼ |
| Fisk Rubber | 7¼ |
| Creo. Petroleum | 23¼ |
| Cord Corp. | 2⅞ |
| Lake Shore Mining | 50¼ |
| Teck Hughes | 5 |
| Hecla Mining | 10¼ |
| Wright Hargreaves | 7⅛ |
| Segal Lock | 1¼ |
| Premier Gold | 2 |
| Louisiana Land Exp. | 7⅞ |

## EGG PRICES

Latest quotations on egg prices as obtained daily from William Hagger, Dominion Egg Inspector.

Prices to producer, delivered, cases returned:

Grade A large 34c.
Grade A medium 29c.
Grade A pullets 26c.

Wholesale prices to retailers:

Grade A large 38c.
Grade A medium 33c.
Grade A pullets 30c.

## VANCOUVER WHEAT

VANCOUVER — Vancouver wheat cash prices:

| | Straight | Tough |
|---|---|---|
| No. 1 hard | 120⅝ | 116⅞ |
| No. 1 northern | 120⅝ | 118⅝ |
| No. 2 northern | 115⅝ | 113⅝ |
| No. 3 northern | 102¼ | 99⅝ |
| No. 4 northern | 92⅝ | 89⅝ |
| No. 5 wheat | 86⅝ | 83⅝ |
| No. 6 wheat | 77⅝ | 74⅝ |
| Feed | 65⅝ | 63⅝ |

## MONTREAL PRODUCE

MONTREAL—Spot: Butter, Quebec fresh (92 score), 29¾ to 30. Sales, 100 boxes Quebec grass regraded, 30¼.

Eggs, Ontario, large, 37a.

Butter futures steady and unchanged; December 29¾ to 30¼.

# OILS HIGHER AT TORONTO

TORONTO (CP) — Western oils set the pace on the Toronto Exchange today, nearly the whole list selling higher on good volume and holding the bulk of the gains till the close.

Gains of 5 to 15 cents in the oil group were showing at the close for Anglo-Cnadian, Dalhousie, Foothills, Model and Prairie Royalties and other issues up 2 to 4 were Okalta, Mercury, A.P. Consolidated, Brown and Firestone. Calgary and Edmonton lost 13 cents under profit-taking.

Dominion Steel, Steel of Canada pfd., Canadian Dredge, Canadian Bakeeries and Toronto Elevators ruled stronger. Walker's Common and Distillers-Seagram's firmed ¾ to ⅞, and Canada Malting also advanced about a point.

(By A. E. Ames & Co.)

| | Bid | Asked |
|---|---|---|
| Bell Telephone | 161 | 163½ |
| Brazilian T. L. and P. | 11⅝ | 12 |
| B.A. Oil | 20⅝ | 20⅞ |
| B.C. Power A | 30 | 34 |
| Canada Cement | 8⅝ | |
| Do. pfd. | 91 | 96 |
| Canadian Pacific | 8 | 8⅛ |
| Fanny Farmer | 20⅝ | 21⅛ |
| Ford A | 17¼ | 17⅜ |
| Gypsum, Lime and Alab. | | 6⅝ |
| Imperial Oil | 17⅜ | 17½ |
| Imperial Tobacco | 13 | 13⅝ |
| Inter. Petroleum | 28⅛ | 29 |
| Kelvinator of Canada | 13 | 14 |
| McColl Frontenac | 10⅝ | 10⅞ |
| Do. pfd. | 88⅝ | 90 |
| Montreal Power com. | 29 | 29⅝ |
| Shawinigan W. and P. | 20 | 20⅛ |
| Bank of Montreal | 191 | -- |
| Royal Bank | 163 | -- |

(By J. W. Jones Ltd.)

| | Close |
|---|---|
| Aldermac | 48 |
| Argosy | 26 |
| Anglo Huronian | 355 |
| Bagamac Rouyn | 17 |
| Base Metals | 15 |
| Bidgood Kirkland | 33 |
| Big Missouri | 36 |
| Bous Cadillac | 10 |
| Bobjo | 9½ |
| Bralorne | 770 |
| Buffalo Ankerite | 1150 |
| C. and E. | 218 |
| Canadian Malartic | 90 |
| Cariboo Gold | 160 |
| Cartier Malartic | 9⅝ |
| Castle Tretheway | 70 |
| Central Manitoba | 4½ |
| Central Patricia | 246 |
| Chemical Research | 40 |
| Cons. Chibougamau | 21 |
| Coniagas | 175 |
| Coniarum | 145 |
| Dark Water | 10 |
| Dome Mines | 4700 |
| East Malartic | 84 |
| Eldorado | 200 |
| Falconbridge | 505 |
| Federal Kirkland | 15 |
| God's Lake | 48 |
| Hard Rock | 96 |
| Hollinger | 1236 |
| Howey Gold | 27½ |
| Hudson Bay | 2136 |
| J. M. Consolidated | 18 |
| Kirkland Lake | 120 |
| Lake Shore | 5012 |
| Leitch | 66 |
| Little Long Lac | 465 |
| Macassa | 490 |
| McLeod Cockshutt | 115 |
| McKenzie Red Lake | 108 |
| McWatters Gold | 32 |
| Moneta | 185 |
| Mining Corp. | 185 |
| Morris Kirkland | 17 |
| Nipissing | 180 |
| Noranda | 4700 |
| O'Brien Gold | 495 |
| Pamour Porcupine | 300 |
| Paymaster | 40 |
| Perron Gold | 118 |
| Pickle Crow | 545 |
| Pioneer Gold | 335 |
| Premier Gold | 201 |
| Prospectors Airways | 85 |
| Red Lake Gold Shores | 17 |
| Read Authier | 350 |
| Reno Gold | 65 |
| Ritchie Gold | 3 |
| Royalite | 4025 |
| San Antonio | 136 |
| Sherritt Gordon | 130 |
| Siscoe | 335 |
| Sladen Malartic | 81 |
| St. Anthony | 13 |
| Stadacona | 47 |
| Sudbury Basin | 285 |
| Sullivan | 95 |
| Sylvanite | 285 |
| Teck Hughes | 510 |
| Thompson Cadillac | 32 |
| Ventures | 525 |
| Waite Amulet | 136 |
| Wright Hargreaves | 7 |
| Ymir Yankee Girl | 22 |

MONTREAL—Silver futures closed steady and unchanged today. No sales. Bids: December 44.30, January, February, March and May 44.10.

# Wheat Futures Dip On Winnipeg Market

# SECONDARY BONDS GAIN

NEW YORK (AP)—Secondary bonds stirred fair buying today. Rails and utilities received consistent support, although the corporate list as a whole was mixed. U.S. governments moved on an even keel, with several Treasury issues slightly higher.

Foreign loans were inactive at levels little changed from previous closings.

## FOREIGN

(By Burns & Wainwright Ltd.)

| | New York Bid | Asked |
|---|---|---|
| Australia 4½% 1956 | 99.00 | 100.75 |
| Bolivia 7% 1958 | 3.375 | 4.375 |
| Chile 6% 1961 | 12.00 | 13.75 |
| French 7% 1949 | 101.50 | 105.00 |
| German 4½% 1965 | 25.50 | 26.75 |
| Italy 7% 1951 | 74.00 | 76.00 |
| Japan 6½% 1954 | 74.50 | 76.50 |
| Norway 6% 1944 | 105.50 | 107.50 |
| Peru 6% 1961 | 9.50 | 10.25 |
| Sydney 5½% 1955 | 103.875 | 105.25 |
| Uruguay 6% 1960 | 44.875 | 46.75 |

## CORPORATION BONDS

(By Burns & Wainwright Ltd.)

| | Bid | Asked |
|---|---|---|
| Public Utilities— | | |
| B.C. Telephone 6% pfd. | 106.75 | 108.75 |
| B.C. Electric 6% pfd. | 109.00 | 111.00 |
| C.P.R. 3½% 1951 | 88.50 | 90.25 |
| C.N.P. 5% 1953 | 102.25 | 103.75 |
| Calgary Power 5% 1960 | 95.00 | 97.00 |
| Gatineau Power 5% 1956 | 102.00 | 103.75 |
| Shawinigan 4% 1961 | 97.50 | 99.25 |
| Montreal Power 3½% 1973 | 93.50 | 95.50 |
| Western Power 5% 1949 | 104.75 | 106.75 |
| Industrials— | | |
| Canada Steamships 5% 1957 | 73.00 | 74.75 |
| Canada Cement 4½% 1951 | 102.25 | 104.25 |
| Famous Players 4½% 1951 | 95.00 | 96.75 |
| McColl Frontenac 6% 1949 | 102.75 | 104.50 |
| Massey Harris 5% 1947 | 93.50 | 95.25 |
| Simpsons Ltd. 4½% 1951 | 92.50 | 94.50 |
| Grain Issues— | | |
| Alberta Pacific 6% 1946 | 60.00 | 70.00 |
| Federal Grain 6% 1949 | 80.00 | 84.00 |
| United Grain 5% 1948 | 74.00 | 77.00 |
| Do. 5½% 1949 | 80.00 | 85.00 |
| Western Grain 6% 1949 | 28.00 | 32.00 |

## PROVINCIAL AND MUNICIPALS

(By Burns & Wainwright Ltd.)

| | Bid | Asked |
|---|---|---|
| Alberta 4% 1954 | 52.50 | 55.00 |
| Do. 4½% 1956 | 52.50 | 55.50 |
| Do. 5% 1942 | 55.50 | 58.50 |
| Do. 5½% 1947 | 57.50 | 59.50 |
| Do. 6% 1947 | 62.50 | 65.50 |
| British Columbia 4% 1957 | 88.50 | 91.50 |
| Do. 4½% 1953 | 93.50 | 96.00 |
| Do. 5% 1959 | 98.75 | 100.75 |
| Do. 5½% 1945 | 101.00 | 103.50 |
| Do. 6% 1947 | 102.25 | 104.50 |
| Manitoba 4% 1957 | 84.00 | 86.50 |
| Do. 4½% 1960 | 85.50 | 88.00 |
| Do. 5½% 1958 | 94.50 | 97.50 |
| Do. 6% 1947 | 98.00 | 100.00 |
| New Brunswick 3% 1951 | 88.50 | 91.00 |
| Do. 3½% 1956 | 92.00 | 94.00 |
| Do. 4½% 1961 | 102.00 | 104.00 |
| Do. 5% 1954 | 105.50 | 108.50 |
| Nova Scotia 3% 1956 | 91.50 | 93.50 |
| Do. 3¼% 1956 | 95.00 | 97.00 |
| Do. 4½% 1952 | 106.75 | 108.75 |
| Do. 5% 1959 | 114.00 | 116.50 |
| Ontario 4% 1966 | 105.00 | 107.00 |
| Do. 4½% 1965 | 110.00 | 113.00 |
| Do. 5% 1948 | 113.25 | 115.00 |
| Do. 5½% 1946 | 115.00 | 116.50 |
| Do. 6% 1943 | 114.75 | 116.50 |
| Prince Edward Isl. 3% 1945 | 95.50 | 98.50 |
| Quebec 3% 1951 | 95.00 | 96.50 |
| Do. 4½% 1958 | 107.50 | 109.50 |
| Do. 4½% 1950 | 109.00 | 111.00 |
| Saskatchewan 4% 1954 | 62.50 | 65.50 |
| Do. 4½% 1951 | 73.50 | 76.50 |
| Do. 5% 1958 | 69.50 | 72.50 |
| Do. 5½% 1952 | 75.50 | 78.50 |
| Do. 6% 1952 | 78.00 | 81.00 |
| Municipal— | | |
| Montreal 5% 1945 | 105.00 | 106.50 |
| Quebec 5% 1953 | 103.50 | 106.50 |
| Toronto 5% 1953 | 114.50 | 117.50 |
| Vancouver 5% 1969 | 86.50 | 91.50 |
| Winnipeg 4½% 1960 | 89.50 | 93.50 |

NEW YORK — Foreign exchange steady; Great Britain in dollars, others in cents. Great Britain demand, 4.99 9-16; cables 4.99 9-16; 60-day bills 4.98 13-16.

Dollars—Montreal in New York 100.06¼; New York in Montreal 99.93¾.

WINNIPEG (CP) — Wheat futures averaged lower on Winnipeg Grain Exchange today in sympathy with outside markets. Despite a rally that substituted one-cent losses with gains, values closed 2⅝ to 2⅜ cent lower; November at $1.10¼, December $1.10⅛, May $1.09⅝ to $1.09¾ and July $1.05⅛ to $1.05¼.

Trade throughout was listless and irregular with most of the large wheat buyers on the sidelines. Export demand for Canadian wheat was virtually absent. Weak overseas prices also were a factor, but the light buying or selling swung prices within a two-cent rage on both sides of the previous close.

November future, which disappears at the close today, moved at lower levels most of the session.

Erratice price trends at Chicago generally were reflected at Winnipeg. Liverpool close 1¼d to 1⅝d lower and Buenos-Aires ⅜ to ⅝ cent down at noon.

(By H. A. Humber Ltd.)

| Wheat— | P. Clo. | Open | High | Low | Close |
|---|---|---|---|---|---|
| July | 106-5 | 105-5 | 107-1 | 105-4 | 106-2 |
| May | 110-2 | 109-1 | 110-7 | 109 | 109-6 |
| Nov. | 112-7 | 112 | 112-2 | 110-2 | 110-2 |
| Dec. | 110-6 | 109-2 | 111-3 | 109-2 | 110-1 |
| Oats— | | | | | |
| May | 43-6 | 43-6 | 44-2 | 43-6 | 43-6 |
| Nov. | 44-6 | 44-6 | 45-4 | 44-6 | 45 |
| Dec. | 44-2 | 44-2 | 44-7 | 44-1 | 44-2 |
| Rye— | | | | | |
| May | 72-6 | 72 | 74 | 71-6 | 72-1 |
| Dec. | 70-2 | 69-6 | 71-4 | 69-4 | 69-6 |
| Barley— | | | | | |
| May | 56-2 | 56 | 56-4 | 55-5 | 55-6 |
| Nov. | 58-5 | 58-2 | 58-2 | 57-1 | 57-1 |
| Dec. | 56-2 | 56 | 56-3 | 55-3 | 55-5 |

Cash Grain Close

Wheat—1 hard 128⅛, 1 northern 128⅛, 2 121⅛, 3 106⅛, 4 95⅛, 5 85⅛, 6 76¼, feed 67⅛, track 120⅛. Amber Durum—1 87⅝, 2 81⅝, 3 78⅝, 4 76⅝, track 86⅝. Arw.—1 90⅛, 2 88⅛, 3 86⅛. Garnet—1 105⅛, 2 102⅛.

Oats—2 cw. 45⅝, 3 42¼, ex. 1 feed 42⅛, 1 feed 39⅝, 2 36⅝, track 44¼.

Barley—2 row. 55⅝, 6 55⅝, 3 cw. 54⅝, 4 52⅝, 5 51⅝, 6 50⅝, track 55⅝.

Rye—1 cw. 69⅝, 2 69⅝, 3 66⅝, rej. 2 62⅝, 4 cw. 62⅝, track 69⅝.

Flax—1 nwc. 166, 2 cw. 162, 3 141, 4 136, track 166.

INDEMNITIES FOR WEDNESDAY

(By H. A. Humber Ltd.)

Winnipeg

| Wheat— | Bid | Offer |
|---|---|---|
| July | 104 | 108-2 |
| May | 107-3 | 112-1 |
| December | 108 | 112-4 |
| Rye— | | |
| December | 68 | -- |
| Barley— | | |
| May | 55-1 | 56-1 |

CHICAGO (AP)—Reacting from moderate advances, the Chicago wheat market underwent all-round declines late today.

Relative weakness of wheat quotations at Winnipeg, where the November future expired today, acted as a weight on values here as the day drew to an end.

At the close, Chicago wheat futures were unchanged to 1¼ under yesterday's finish, December 89¾ to 89⅞, May 89½ to 89⅝. Corn ½ to ⅞ down, December 51¾ to 51⅞, May 55⅝ to 55½, and oats ⅛ off to ⅛ up.

(By H. A. Humber Ltd.)

| Wheat— | P. Clo. | Open | High | Low | Close |
|---|---|---|---|---|---|
| July | 85-2 | 84-4 | 86 | 84-4 | 85-1 |
| Dec. | 91 | 90-5 | 91-4 | 89-6 | 89-7 |
| May | 90 | 89-4 | 90-6 | 89-2 | 89-5 |
| Corn— | | | | | |
| July | 57-2 | 57-2 | 57-3 | 56-4 | 56-4 |
| Dec. | 51-6 | 51-6 | 52-5 | 51-6 | 51-6 |
| May | 56-2 | 56-2 | 56-3 | 55-3 | 55-3 |
| Oats— | | | | | |
| July | 29-3 | 29-3 | 29-3 | 29-2 | 29-2 |
| Dec. | 30-2 | 30-2 | 30-3 | 29-6 | 29-7 |
| May | 29-7 | 29-7 | 30 | 29-6 | 29-7 |
| Rye— | | | | | |
| July | .. | 62-3 | 62-4 | 62-1 | 62-1 |
| Dec. | .. | 64 | 64-6 | 63-5 | 64 |
| May | .. | 65-1 | 66 | 65 | 65-5 |

## LIVERPOOL

LIVERPOOL—Today's per-bushel wheat quotations, c.i.f. Liverpool, in Canadian funds at current sterling exchange rate, $4.99, as supplied by Broomhall. Shipment December:

| | Today | Yest. |
|---|---|---|
| No. 1 Man. nor., Atlantic | 158⅝ | 157½ |
| No. 3 Man. nor., Atlantic | 134¼ | 133⅜ |
| No. 2 U.S. hard winters, Atlantic (Nov.) | 115⅝ | 116⅜ |
| U.S. white, Pacific (Nov.) | 113 | 112¼ |
| Russian, sample, afloat | 112⅝ | 112½ |
| Argentine, Rosafe, speculative offers (Jan.-Feb.) | 123¼ | 123¼ |
| Australian, new crop (Jan.) | 117⅝ | 116⅛ |
| Australian, new crop | 119¼ | 118⅛ |
| Indian, Karachi, afloat | 118⅝ | 118½ |

## LONDON MARKET

LONDON—Securities closed firm today, featured by late strength in trans-Atlantic issues and higher prices for rubber stocks. British funds improved on investment buying and continental sources were good purchasers.

Closing: Brazilian $11⅞, C.P.R. $8¼, International Nickel $42¾, U.S. Steel $55¼, British-American Tobacco 103s 9d, Consolidated Goldfields 70s, Mexican Eagle Ord. 11s 7½d, Rand £7⅞, Rhodesian Anglo-American 20s 9d, Royal Dutch £36⅝; Woolworth 72s 3d.

Bonds: British 2½% Consols £75⅝, British 3½% War Loan £101⅝, British Funding 4s 1960-90 £112⅛.

## DOMINION

(By A. E. Ames & Co.)

| | Bid | Asked |
|---|---|---|
| 4½% September 1940 | 106¼ | 106⅝ |
| 5% November 1941 | 109¼ | 109⅝ |
| 5% October 1943 | 111¼ | 111⅝ |
| 4½% October 1944 | 109⅝ | 110¼ |
| 4% October 1943-45 | 106 | 106⅝ |
| 4½% February 1946 | 109⅝ | 110⅝ |
| 3% June 1949 | 100¼ | 100⅝ |
| 3¼% November 1951 | 99⅝ | 100 |
| 3½% October 1944-49 | 101⅝ | 102¼ |
| 4% October 1947-52 | 105⅝ | 106¼ |
| 3% June 1950-55 | 96⅜ | 96⅝ |
| 4½% November 1948-58 | 109⅝ | 110⅝ |
| 4½% November 1949-59 | 110 | 110½ |
| 3¼% June 1956-66 | 98⅝ | 99¼ |
| 3% Perpetual | 86⅛ | 87 |
| 3% 1967 New York | 93⅝ | 94 |
| G.T.P. 3% 1962 | 95 | 95⅝ |
| Do. 4% 1962 | 106 | |
| C.N.R. 3% 1944 | 100½ | 101½ |
| Do. 3% 1945-50 | 96 | 96⅝ |
| Do. 3% 1948-53 | 95¼ | 96¼ |
| C.No.R. 3½% 1958 | 98½ | 100½ |
| C.N.R. 4½% 1951 | 113 | 113⅝ |
| Do. 4½% 1957 | 113 | 113⅝ |
| Do. 4¾% 1955 | 116 | 116⅝ |
| Do. 5% 1954 | 116 | 116⅝ |
| Do. 5% July 1969 | 116 | 116⅝ |
| Do. 5% October 1969 | 118 | 118⅝ |

# Profit-taking On Vancouver Market

VANCOUVER (CP) — Light profit-taking in the oil section during the forenoon session on Vancouver Stock Exchange today sent prices fractions to a few cents lower. Gold prices were unchanged to lower and base metals mixed as transfers totaled 109,080 shares.

Calgary and Edmonton Oil dipped 10 at 2.15, Home 6 at 1.11 and Okalta 11 at 1.05. Vulcan was seven cents lower at 1.08, West Flank 3 at 34 and Calmont 4 at 41. Prairie Royalties slipped 1½ at 33½ and McDougal Segur Exploration at 20, Commonwealth at 36, A.P. Consolidated at 32 and Monarch Royalties at 20 each eased a cent. Other active issues were unchanged to fractionally lower.

In the golds, Cariboo Gold Quartz at 1.60, Pioneer at 3.20 and Premier at 2.00 were each down five cents. Unchanged stocks included Reno at 65, Sheep Creek at 90, Big Missouri at 36 and Bralorne at 7.90.

Base metals were quiet. B.C. Nickel lost 1½ at 9, while Pend Oreille at 1.70 and Reeves Macdonald at 30 both dipped a cent. Nicola at 5½ and Whitewater at 6 were fractionally higher and Noble Five held steady at 3½.

(By Mara, Bate & Co. Ltd.)

| MINES— | Bid | Asked |
|---|---|---|
| Aztec | 8-4 | 9 |
| Big Missouri | 37 | 38 |
| B.C. Nickel | 9 | 10 |
| Bralorne | 785 | 795 |
| Bridge River Con. | 2-4 | 3-4 |
| Cariboo Gold | 160 | 167 |
| Congress | 1-6 | -- |
| Dentonia | 9-2 | -- |
| Fairview Amal. | 4-6 | 5-1 |
| Federal | 1-4 | .. |
| Golconda | 5 | 6 |
| Gold Belt | 26 | 30 |
| Gold Mount | 2-2 | 2-4 |
| Grull Wihksne | 7 | 7-6 |
| Hedley Sterling | .. | 3-4 |
| Home Gold | 1-1 | 1-6 |
| Island Mount | 68 | 70 |
| Inter. Gold | 3 | 4 |
| Kootenay Belle | 100 | 105 |
| Lucky Jim | 2-1 | 2-2 |
| Mak Siccar | 1-6 | 2 |
| Minto | 3-6 | 4 |
| Nicola | 5-4 | 6 |
| Noble Five | 3-4 | 4 |
| Pend. Oreille | 175 | -- |
| Pilot Gold | 1-6 | -- |
| Pioneer Gold | 320 | 340 |
| Porter Idaho | 3-2 | 4 |
| Premier Gold | 200 | 205 |
| Quesnelle Quartz | 5-6 | 6-2 |
| Relief Arlington | 16 | 17 |
| Reno Gold | 65 | 66 |
| Reward | 4-4 | -- |
| Sally | 6 | 10 |
| Salmon Gold | 7 | 7-7 |
| Sheep Creek | 90 | 91 |
| Silbak Premier | 185 | 220 |
| Silvercrest | .. | 3-4 |
| Vidette | 14 | 15 |
| Viking | 1-4 | 1-7 |
| Waverley | ½ | ⅞ |
| Wellington | 2 | 2-4 |
| Wesko | 9-4 | 10-4 |
| Whitewater | 6 | 6-2 |
| OILS— | | |
| Amalgamated | 6-2 | 6-4 |
| Anaconda | 7-6 | 8-4 |
| A.P. Con. | 32 | 35 |
| British Dominion | 15 | 20 |
| C. and E. | 213 | 217 |
| Calmont | 41 | 44 |
| Commonwealth | 36 | 38 |
| Crow's Nest | 4-2 | 5-2 |
| Dalhousie Oil | .. | 74 |
| Freehold | 6-4 | 7 |
| Hargal | 21 | -- |
| Highwood Sarcee | 13 | 15 |
| Home Oil | 111 | 116 |
| Madison | 7 | .. |
| Mar Jon | 7-6 | 9 |
| McDougall Segur | 20 | 21-4 |
| McLeod | 17 | .. |
| Mill City | 11 | 13 |
| Mercury Oil | 16-4 | 17-4 |
| Merland | 74 | .. |
| Model Oil | 38 | 40 |
| Monarch | 20 | 22 |
| Nordon | 15 | 17 |
| Okalta | 108 | 110 |
| Pacalta | 11-6 | 13 |
| Royalite | .. | 42 |
| Spooner | 16 | 20 |
| United Oil | 17 | 18 |
| Vanalta | 6 | 7-4 |
| Vulcan | 108 | 112 |
| MISCELLANEOUS— | | |
| Capital Estates | 300 | 350 |
| Coast Breweries | 12-6 | 13 |
| Inter. Coal and Coke | 21 | 22 |

**CALGARY OILS**

Latest Information and Developments by

**DOW JONES NEWS TICKER**

Continuous Quotations and Orders Executed Over

**DIRECT PRIVATE WIRES**

**H. A. HUMBER LTD.**

Suite 36, Arcade Building — Telephones E 1101, E 1102

# Oils Active On Calgary Market

CALGARY (CP) — Profit-taking, combined with a morning turnover of 141,036 shares, left a mixture of gains and losses on the Calgary Stock Exchange at the noon close today. Total transactions for the day were expected to set a new mark since last February.

Calgary and Edmonton, unable to stand the profit-taking wave, fell 9 cents to 2.16, while Okalta dropped 5 to 1.10, Commonwealth 4 to 34 and West Flank 3½ to 33½. Heading the upswing was Highwood, with a gain of 3 to 15. Calmont rose 2 to 42, and Davies Pete 1½ to 34.

NEW YORK—Copper, steady. Electrolytic, spot and future, 10.75; export, 10.06. Tin, steady; spot, nearby and future, 42.50.

Lead, steady; spot New York, 5.00 to 5.05; East St. Louis, 4.85.

Zinc, steady; East St. Louis, spot and future, 5.25.

Quicksilver, 83.00 to 85.00.

LONDON—Bar silver 19⅝d, off ⅛.

MONTREAL—Spot: Copper, electrolytic, 11.65. Tin, 44.50. Lead, 4.95. Zinc, 4.80. Antimony, 16.80. Per 100 lbs., f.o.b. Montread, five-ton lots.

MONTREAL—Bar gold in London unchanged at $34.91 in Canadian funds; 139s 11d in British. The fixed $35 Washington price amounted to $34.97 in Canadian.

LONDON—Bar gold declined ½d at 139s 11d. (Sterling price equivalent to $34.94.)

**A. E. AMES & CO.**
LIMITED
INVESTMENT SECURITIES
NEW YORK — VANCOUVER — WINNIPEG
MONTREAL — TORONTO — LONDON, ENGLAND
801-315 Belmont House — Telephones E 4171-2-9

**PROVINCE OF MENDOZA, ARGENTINA**
Full Particulars of External 7½s, Due 1951
Refunding Plan May Be Had Upon Application
**BURNS & WAINWRIGHT LTD.**
415-6-7 CENTRAL BUILDING — TELEPHONE GARDEN 8157-8

CANADIAN INVESTMENT NEWS
DOMINION GLASS CO. LTD., and subsidiary companies, report net profits for year ended Sept. 30 of $476,218.00, compared with $410,483.00 in the preceding year. This is equal, after preferred dividends, to $6.92 on the common, compared with $5.88 in the preceding fiscal year. Listed Montreal. Common, approx. $100.00. Annual Dividend, $5.00.
**BOORMAN INVESTMENT CO. LTD.**
1124 GOVERNMENT ST. — G 4124


# BANK OF MONTREAL

Established 1817

*A presentation, in easily understandable form, of the Bank's*

## ANNUAL STATEMENT

30th October, 1937

### LIABILITIES

*LIABILITIES TO THE PUBLIC*

| | |
|---|---|
| Deposits | $717,799,105.99 |
| *Payable on demand and after notice.* | |
| Notes of the Bank in Circulation | 24,428,895.00 |
| *Payable on demand.* | |
| Bills Payable | 213,945.47 |
| *Time drafts issued and outstanding.* | |
| Acceptances and Letters of Credit Outstanding | 7,759,145.50 |
| *Financial responsibilities undertaken on behalf of customers (see off-setting amount in "Resources").* | |
| Other Liabilities to the Public | 2,535,661.75 |
| *Items which do not come under the foregoing headings.* | |
| Total Liabilities to the Public | $752,736,753.71 |

*LIABILITIES TO THE SHAREHOLDERS*

| | |
|---|---|
| Capital, Surplus and Undivided Profits and Reserves for Dividends | 76,897,197.27 |
| *This amount represents the shareholders' interest in the Bank, over which liabilities to the public take precedence.* | |
| Total Liabilities | $829,633,950.98 |

### RESOURCES

*To meet the foregoing Liabilities the Bank has*

| | |
|---|---|
| Cash in its Vaults and Money on Deposit with Bank of Canada | $ 86,226,720.23 |
| Notes of and Cheques on Other Banks | 27,718,431.85 |
| *Payable in cash on presentation.* | |
| Money on Deposit with Other Banks | 20,665,157.41 |
| *Available on demand or at short notice.* | |
| Government and Other Bonds and Debentures | 437,381,825.01 |
| *Not exceeding market value. The greater portion consists of gilt-edge securities which mature at early dates.* | |
| Stocks | 286,235.50 |
| *Industrial and other stocks. Not exceeding market value.* | |
| Call Loans outside of Canada | 19,878,944.34 |
| *Secured by bonds, stocks and other negotiable securities of greater value than the loans and representing moneys quickly available with no disturbing effect on conditions in Canada.* | |
| Call Loans in Canada | 6,857,700.39 |
| *Payable on demand and secured by bonds and stocks of greater value than the loans.* | |
| Bankers' Acceptances | 36,138.52 |
| *Prime drafts accepted by other banks.* | |
| TOTAL OF *QUICKLY* AVAILABLE RESOURCES *(equal to 79.58% of all Liabilities to the Public)* | $599,051,153.25 |
| Other Loans | 204,760,812.11 |
| *To manufacturers, farmers, merchants and others, on conditions consistent with sound banking.* | |
| Bank Premises | 13,700,000.00 |
| *Two properties only are carried in the names of holding companies; the stock and bonds of these companies are entirely owned by the Bank and appear on the books at $1.00 in each case. All other of the Bank's premises, the value of which largely exceeds $13,700,000, appear under this heading.* | |
| Real Estate, and Mortgages on Real Estate Sold by the Bank | 1,192,681.35 |
| *Acquired in the course of the Bank's business and in process of being realized upon.* | |
| Customers' Liability under Acceptances and Letters of Credit | 7,759,145.50 |
| *Represents liabilities of customers on account of Letters of Credit issued and Drafts accepted by the Bank for their account.* | |
| Other Assets not included in the Foregoing | 3,170,158.77 |
| Making Total Assets of | $829,633,950.98 |
| *to meet payment of Liabilities to the Public of* | 752,736,753.71 |
| *leaving an excess of Assets over Liabilities to the Public of* | $ 76,897,197.27 |

### PROFIT and LOSS ACCOUNT

| | | |
|---|---|---|
| Profits for the year ended 30th October, 1937, after making appropriations to Contingent Reserve Fund, out of which Fund full provision for Bad and Doubtful Debts has been made, and after deducting Dominion and Provincial Government Taxes amounting to $942,957.54 | | $3,408,328.80 |
| Dividends paid or payable to Shareholders | $2,880,000.00 | |
| Appropriation for Bank Premises | 400,000.00 | |
| | | 3,280,000.00 |
| | | $ 128,328.80 |
| Balance of Profit and Loss Account, 31st October, 1936 | | 1,036,534.73 |
| Balance of Profit and Loss carried forward | | $1,164,863.53 |

CHARLES B. GORDON, *President*

JACKSON DODDS, G. W. SPINNEY, *Joint General Managers*

* * *

*The strength of a bank is determined by its history, its policy, its management and the extent of its resources. For 120 years the Bank of Montreal has been in the forefront of Canadian finance.*

**Boots and Her Buddies** — **By Martin**

**Bringing Up Father** — **By George McManus**

**Mr. and Mrs.**

**Alley Oop** — **By V. T. Hamlin**

**Wash Tubbs** — **By Crane**

**Myra North, Special Nurse** — **By Thompson and Coll**

# Uncle Ray

## French Bread and Other Food

When a French housewife buys bread, she does not get the kind of loaf common in our land. The store has long thin loaves from which she can choose. Each loaf is about four feet long, and two or three inches in diameter.

The loaves are not all of the same size. Some are a little longer or a little shorter than the average, or a little thicker or a little thinner. For this reason the shopkeeper weighs the loaf after it is picked out. The charge he makes for it depends on the weight.

Housewife choosing a loaf of bread at French grocery.

When taken home, the loaf is cut into scores of small pieces. Often the bread is eaten without butter. In many households, the breakfast is the only meal at which the family has butter on its bread.

The breakfast is a very simple meal in France — usually just bread and butter and coffee or hot chocolate. Coffee in France is served in two ways. There may be a small cup of black coffee, with no cream or milk, at the end of luncheon or dinner. For breakfast it is usual to have a large cup half-filled with coffee and half with hot milk.

In some, but not all, homes the noonday meal is the dinner and the evening is supper. Both are likely to be rather heavy, and both have several courses. Soup, fish, meat and vegetables, salad, dessert, cheese and coffee come along one after another. The plates may be changed three or four times during a meal.

The other evening I watched a waiter serve a meal to a dozen persons seated at a long table in a Paris home. The etiquette of his work made it necessary for him to serve the oldest woman first, then the next oldest, until at last he reached a 15-year-old girl. Then he went to the oldest man, the next oldest, and down to an 11-year-old boy.

Since the people were not seated according to age, the waiter had to go first to one side, then to the other, then back again to the first side. I kept count, and found that during the meal he walked from side to side of the table 27 times!

French cooks are noted for their skill. During all my travels I have not found food cooked so well in any other country. As a rule, I do not eat very much food, but this time in Paris I have found such a good chef that I have taken a "second helping" almost every time it was offered.

(For travel section of your scrapbook.)

UNCLE RAY.

Tomorrow — Gargoyles of Notre Dame.

(Copyright, 1937, Publishers' Syndicate)

# Dorothy Dix's Letter Box

DEAR MISS DIX—Is there any technique that is usual for a girl to use in breaking her engagement? I take it for granted that my fiancee has called things off because she has passed into silence and I haven't been able to get a word out of her for the last four weeks. My letters begging for an explanation bring no answer and the long-distance telephone operator invariably sing-songs "they say she isn't in" when I try to get her over the wire. There is no reason for her change of attitude toward me as we have had no disagreement of any nature whatever. I still write to her every day and every week-end I send her a little gift of some sort, as I have done ever since we became engaged. These are accepted but not acknowledged. She hangs on to the Kohinoor Jr. that I slipped on her finger with so much pride, although she knows darn good and well that I still owe a hundred bucks on it, and because of the fact that she hasn't returned the ring I am holding to the hope, forlorn though it be, that perhaps everything will work out all right before long. When all is said and done it is her privilege to break the engagement and if that is what she wants to do I will step out of the picture, but I would like to know where I stand.

K. B.

**Answer: Well, I'd say that the lady has wafted you out into the air and that you are standing in the great open spaces, romantically speaking. Also, I deduce that there are two reasons why your sweetie has suddenly ceased to answer your letters and let the silence of the grave descend upon her. One is that she has fallen out of love with you and in love with some other man and she is ashamed to tell you of her fickleness. But the main reason is that she means to keep that diamond ring and she doesn't intend to enter into any argument about it.**

So just charge the Kohinoor up to educational expenses and forget it. And in this particular case I think your experience will be worth all it costs in the pangs of unrequited love and hard cash. For a man is lucky to find out before marriage, instead of afterward, whether she is marrying him because she loves him or because she thinks she can get luxuries out of him. He is more than lucky if a girl who is changeable and liable to shift the objects of her affection does it on the safe side of the altar and thus save him alimony.

**I regret to have to tell you that, so far as I know, etiquette authorities have not laid down any technique for breaking engagements, so there is no rule on how to do it properly. Every girl does it according to her own way. The tactful pick a quarrel with the young man and tell him that inasmuch as their natures are so incompatible it will be folly for them to marry and they had best call the marriage off. The sympathetic try to salve the wound they deal by telling dear John how broken-hearted they are at finding out that they were mistaken in their feelings, but while they can never be their's they will always cherish the memory of the many hours they have spent together, etc., etc. And the very, very sweet girls always end by telling the chap they are jilting that they will be a sister to him.**

But the method your ex-fiancee has taken of breaking the engagement by just going dumb is so brutal as to have no justification because it leaves you out on a limb, so to speak, not knowing how or why or wherefore you lost your love. And your ring.

**But you can comfort yourself with one reflection, and that is that any engagement that can be broken should be broken, and if either a man or a woman doubt their love or their suitability for each other before marriage, not only the honest thing but also the kind thing is for either he or she to break a promise whose keeping would wreck their lives.**

DOROTHY DIX.

(Copyright, Ledger Syndicate)

# HOROSCOPE

"The stars incline, but do not compel"

**WEDNESDAY, DECEMBER 1, 1937**

Benefic aspects rule strongly today and their effect should be stimulating alike to trade and social interests. But it is not an auspicious date for beginning anything.

Favorable influences direct men and women who exercise any sort of authority. Government officials should benefit.

Women are well directed by the stars, which encourage generous expenditures for Christmas and extravagant hospitalities. Modistes and milliners now will benefit through a vogue for costly attire.

Theatres of every sort will enjoy a profitable winter season, when there will be a desire for amusement and expenditures will be liberal. Restaurants and night clubs will reap big returns.

Manufacturers will employ large forces to fill orders accompanied by demands for quick delivery. Ship and airplane builders will profit.

The eclipse of the sun in the 11th degree of Sagittarius seems to presage difficulties for the post office service. Extremely heavy holiday mail will entail great expense. Air mail may be delayed by bad weather.

Warning is given that the employment of women through the holiday rush of business may cause disappointment to men who need permanent jobs.

This is an auspicious sway for entertaining. Hostesses may expect success, especially in giving dinners.

Persons whose birthdate it is have the augury of a year of good fortune. Old persons will find joy in aiding the young.

Children born on this day probably will be exceedingly intelligent and industrious. Subjects of the sign of Sagittarius usually are exceedingly independent as well as ambitious.

John Joseph Cantwell, Roman Catholic prelate, was born on this day, 1874. Others who have celebrated it as a birthday include Queen Alexandra, English sovereign, 1844; Matilda Heron, actress, 1830, and Seth Thomas, manufacturer, 1816.

# Today's Crossword Puzzle



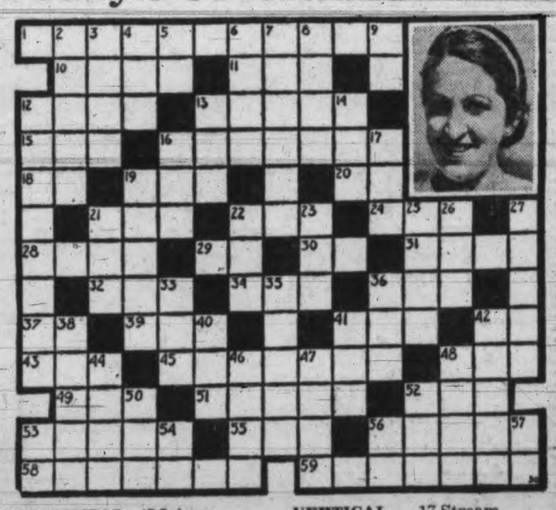

**HORIZONTAL**

1 Senorita ——, new champion in American tennis.
10 Verbal.
11 Male cat.
12 Small insect.
13 Larva.
15 Thing.
16 Ridiculed.
18 Like.
19 Small tablet.
20 South America.
21 Plaything.
22 To perform.
24 Geographical drawing.
28 Series of epochal events
29 Mister.
30 Sound of pleasure.
31 Reckless.
32 To immerse.
34 Stir.
36 Heart.
37 Above.
39 Towboat.
41 In what way.
42 Plural.
43 Falsehood.
45 Inborn.
48 To woo.
49 To revere.
51 Acted as model.
52 Organ of hearing.
53 Torpid.
55 To soak flax.
56 To ascend.
58 She is the only —— champion in 22 years.
59 She won the women's national —— crown.

**VERTICAL**

2 Day in Roman month.
3 Part of eye.
4 To make lace.
5 Morindin dye.
6 Passage.
7 Imaginary belt in the sky.
8 Amidst.
9 Preposition.
12 She is a —— player.
13 Scarlet.
14 Bronze.
16 Twenty-four hours.
17 Stream obstruction.
19 To assert as a fact.
21 Bush.
22 Constellation.
23 Also.
25 In a row.
26 Nominal value.
27 Her native land.
33 Play on words
35 To duck.
36 Mountain pass.
38 Instrument.
40 Aperture.
41 Possessed.
42 Wallet.
44 Pitcher.
46 Lacerated.
47 Soaks flax.
48 To depart by boat.
50 Before.
52 Unit of work.
53 Provided.
54 Musical note.
54 Musical note in scale.
56 Form of "a."
57 Electrical unit.

Answer to Previous Puzzle

## BELA LANAN—COURT REPORTER

By L. Allen Heine

GET YOUR ANTI-FREEZE EARLY
PLAY SAFE BY USING
PRESTONE
Canada's Perfect Anti-freeze
It's Guaranteed
Jameson Motors Ltd.
740 BROUGHTON ST. G 1161

## MAILS

### BRITISH

Close, 1.15 p.m., December 1, Ss. Carinthia.

Close, 4 p.m., December 2, Ss. Normandie via New York.

Close, 1.10 p.m., December 6, Ss. Duchess of Bedford.

Mail intended for transmission via New York must be so marked. When sent by air over United States lines, mail may be posted three days later than the dates indicated; two days later for Canadian steamers.

### JAMAICA

Close, 1.10 p.m., December 3, 8.

### HONOLULU

Close, 11.15 p.m., November 3, 6, 10, 13, 17, 20, 27, 29, December 1, 4, 6, 8, 9.

### CHINA AND JAPAN

*Close, 11.15 p.m., December 1, Hye Maru; due Yokohama December 15.

Close, 4 p.m., December 4, President Grant; due Yokohama December 17, Shanghai December 21, Hongkong December 24.

Close, 4 p.m., December 11, Empress of Russia; due Yokohama December 23, Shanghai December 27, Hongkong, December 30.

Close, 4 p.m., December 18, President Jackson; due Yokohama December 31, Shanghai January 4, Hongkong January 7.

**Close, 4 p.m., December 25, Empress of Japan; due Yokohama January 8, Shanghai January 11, Hongkong January 14.

Close, 4 p.m., January 1, President Jefferson; due Yokohama January 14, Shanghai January 18, Hongkong January 21.

*Mail for Japan only.
**Carries mail for Honolulu.

### YUKON AND ATLIN

Close, 1.10 p.m., November 12, 23, December 3 via Vancouver.

### AUSTRALIA AND NEW ZEALAND

Close, 11.15 p.m., December 4, Mariposa via San Francisco; due Auckland December 24, Sydney December 27.

Close, 4 p.m., December 22, Aorangi; due Auckland January 10, Sydney January 15.

## Spoken By Wireless

November 29, 8 p.m.—Shipping:

DALLINGTON COURT, bound for Royal Roads for orders, 1,600 miles from Estevan.

NORLYS, for San Francisco, 900 miles from San Francisco.

TACOMA CITY, for Vancouver, 1,339 miles from Race Rocks.

MANJU MARU, for Seattle, 1,135 miles from Seattle.

November 30, 12 noon.—Weather:

Estevan—Clear; northeast, light; 30.12; 35; moderate sea.

Pachena—Clear; calm; 30.06; 30; sea smooth.

Swiftsure—Clear; east-northeast, fresh; 30.10; 44; sea, choppy.

Cape Lazo—Overcast; calm; 30.10; 40; sea smooth.

WASHINGTON (AP) — Reports the business recession was driving the American Federation of Labor and the Committee for Industrial Organization toward reunion spread today in labor circles.

Although neither side has reported any loss in membership since industrial production began to decline, lay-offs of working men have reduced the incomes of both organizations. Union members ordinarily do not pay dues when unemployed.

# WILL RETIRE IN ENGLAND

## Sir W. Hornell Thinks War in China Is Deplorable

Retiring after 14 years as vice-chancellor of the University of Hongkong, Sir William Hornell, who arrived in Victoria by R.M.S. Empress of Russia yesterday afternoon, is looking forward to restful years in contrast to his active educational life spent in Great Britain, India and the Orient.

Sir William is being succeeded as vice-chancellor of the Hongkong University by D. J. Sloss, of the University of Rangoon.

"It is most deplorable," said Sir William in touching upon the war in China, but declining to discuss the subject further.

"I have formed lasting friendships with both Chinese and Japanese students who have studied under me at the Univerity of Hongkong and the present strife is a great blow to me. I would rather not speak of it."

There are 450 students at the university with a staff of 17 British professors and 12 Chinese teachers.

One Japanese student is still attending the university at Hongkong, Sir William said.

Canada is being visited by Sir William for the first time, he having used the Suez route on his previous trips home from China and India.

He stayed over to visit Mrs. J. W. Benning, Rockland Avenue, who knew him in China.

Sir William will renew acquaintance with friends in eastern Canada before sailing by R.M.S. Duchess of Richmond from Saint John, N.B., December 14 for Southampton and London.

# RECORD FOR GREAT LAKES

## Tonnage Handled This Season Expected to Reach All-time High

CLEVELAND (AP) — Great Lakes shipping, rapidly drawing to a close, may hang up an all-time record for the greatest tonnage ever carried in one season.

Although it will be some time before final results are definitely learned, it is known Great Lakes commerce this year was the largest since 1929, and possibly larger than that record year.

Final figures for five major commodities for 1937 are expected to show a total of 138,980,000 tons, against 114,414,748 last year.

This compares with 1929's aggregate for the same commodities of 138,574,441 tons.

Portland, Ore.—Temperature, maximum yesterday 52, minimum 40; wind, 4 miles W.; clear.

# Around the Docks

### EXPORTER DELAYED

**Because of delay in arrival at Seattle, Ms. Pacific Exporter of the Furness (Pacific) Line, will not reach Victoria until this evening, King Bros. were advised this morning.**

Inbound from the United Kingdom via the Panama Canal and Central American and Californian ports, the Pacific Exporter did not reach Seattle until 4 yesterday afternoon to discharge a large banana shipment.

She sailed from the sound port at noon today and should reach her berth at Pier 1 about 6.

Pacific Exporter carries three passengers from London, Mrs. F. Greenhalgh, Mrs. M. A. Holloway and Miss M. L. Croxford.

The combination passenger, freight and refrigerator carrier will commence discharging as soon as she arrives here and will later shift to Vancouver to put off about 1,000 tons.

### LUMBER CARRIERS

Following the Winkleigh at the Ogden Point berth will be the Caduceus, expected here Friday, and by the Embassage, due December 8, it was reported today by King Bros.

Other lumber carriers reported are the King John, which shifted yesteray from Crofton to Cowichan Bay, and the Heffron, due at Cowichan Bay for loading Thursday.

### MS. INDIEN ARRIVES

Terminating her second and last voyage to B.C. ports under charter to the Italian Line, Ms. Indien touched at quarantine at 6.30 this morning and proceeded to Vancouver.

The vessel has 200 tons of general cargo from Mediterranean ports for Vancouver. The shipments comprise chiefly figs, nuts, candied fruits and other delicacies for the Yuletide season.

Ms. Indien will make a fast turn-around, being scheduled to sail outward Wednesday evening for Marseilles, Genoa, Naples and Trieste. Her outward cargo includes 300,000 feet lumber and approximately 100 tons general. The next vessel in this service will be the Italian motorship Cellina, posted to arrive about December 17.

### NEBRASKA SAILS

After discharging 125 tons of United Kingdom freight and loading a consignment of frozen springs and cohoes forwarded by the Island Freezing and Packing Company Ltd. to London, Ss. Nebraska, of the Royal Mail Line, left at 10 last night for Vancouver.

### GOES IN DRYDOCK

Norwegian Ms. Hoegh Transporter, inbound from South Africa via California ports, arrived in Esquimalt harbor at 8 this morning and was immediately floated into the government graving basin by Yarrows Ltd.

The vessel is expected to complete cleaning and painting by tomorrow, when she will leave for Vancouver to go on loading berth.

# Ship Kept Afloat by Lumber Cargo

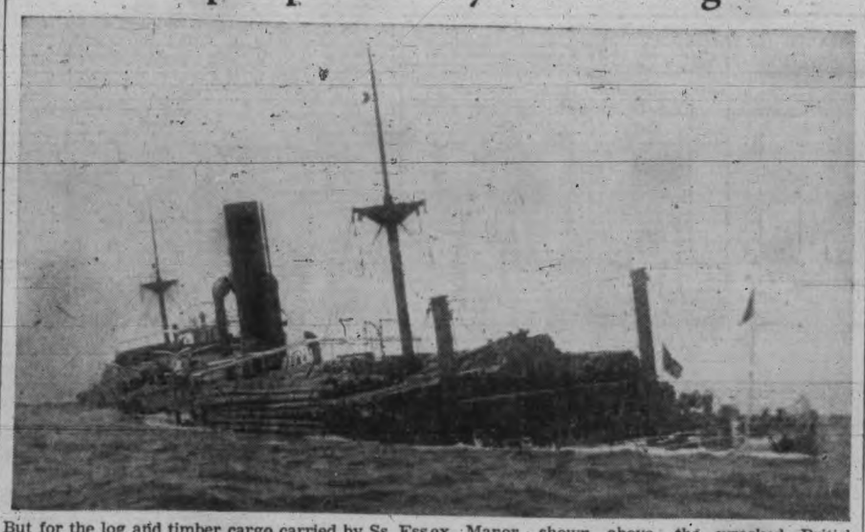

But for the log and timber cargo carried by Ss. Essex Manor, shown above, the wrecked British freighter would have been a total loss on the reefs near Muroran, Japan, states Thomas C. Warkman, chief surveyor for the London Salvage Association, of Vancouver, who returned by the Empress of Russia yesterday afternoon after surveying a number of wrecks in Orient waters. "A remarkable salvage job was performed by the Nippon Salvage Company," said Mr. Warkman. Extensively damaged by her contact with the reefs the Essex Manor was kept afloat by railroad ties in her holds and logs lashed on deck, enabling the salvors to tow her to Yokohama where she was acquired by Japanese interests and put into seaworthy shape.

# Crew Was Landed By Breeches Buoy

## Men of Wrecked Freighter Cauto Safely Transferred On Mexican Coast

NEW YORK (CP) — From a breeches buoy over a wind-tossed sea, 12 members of the 31-man crew of the freighter Cauto of the New York-Cuba Mail Steamship Line were safely landed on the Mexican coast, it was announced at the company offices today. Officials also said the entire crew was safe.

The 3,571-ton ship ran aground in a storm about two miles from Puerto Mexico, Mexico. A tug from Key West was expected to reach the scene Thursday morning to attempt to refloat her.

Second in command of the Cauto was William F. Warms, acting captain of the ill-fated Morro Castle when the liner burned off the New Jersey coast in 1934 with loss of 134 lives. His beth on the freighter Cauto was his first assignment since the United States Court of Appeals exonerated him of blame in the Morro Castle disaster.

## QUEEN MARY BUMPED PIER

**NEW YORK (AP)—The Queen Mary wrecked a corner of her pier as she docked yesterday, but only welcomers ashore knew anything about it. Passengers in the giant liner said they did not even feel a jar.**

**The five tugs at her bow were unable to nose the Queen Mary properly into into her berth along the dock.**

## At World Ports

Arrived: New York Nov. 29, Andania, from Havre; Queen Mary, Southampton; Santa Lucia, Valparaiso; Plymouth, Nov. 29, Rotterdam, New York; Nov. 28, American Farmer, New York; Galway, Nov. 28, Laconia, New York; Havre, Nov. 29, Normandie, New York; Nov. 28, Champlain, New York; Genoa, Nov. 28, Conte Di Savoia, New York; Gothenburg, Nov. 28, Drottningholm, New York; Hamburg, Nov. 27, City of Norfolk, Baltimore.

Sailed: Gydnia, Nov. 29, Batory, for New York; Cobh, Nov. 28, President Harding, New York; London, Nov. 27, American Merchant, New York; Cherbourg, Nov. 27, Hamburg, New York; Hongkong, Nov. 26, Empress of Japan, Vancouver; Havre, Nov. 26, City of Newport News, Norfolk.

## Pilots' Lookout

Ms. Hoegh Transporter arrived in Esquimalt harbor for drydocking, 8 a.m.

Ms. Indien, from Mediterranean ports for Vancouver, passed quarantine, 6.30 a.m.

Ss. Bordeaux Maru, Japan for Vancouver, passed quarantine 12.15 p.m.

Ms. Pacific Exporter expected from Manchester via Seattle, 6 p.m.

Ss. Embassage expected in quarantine for Vancouver, 4 p.m.

## THE WEATHER

VICTORIA, 5 a.m.—The barometer is falling on the northern coast where rain is reported. Light frosts have occurred on Vancouver Island, also over the interior of British Columbia accompanied by fair weather. Moderately cold weather prevails on the prairie.

Reports

Victoria—Barometer, 30.20; temperature, maximum yesterday 48, minimum 38; wind, 14 miles N.; clear.

Vancouver—Barometer, 30.22; temperature, maximum yesterday 50, minimum 32; calm; foggy.

Prince Rupert—Barometer, 29.88; temperature, maximum yesterday 52, minimum 44; wind, 32 miles S.E.; precipitation, .14; raining.

Langara—Barometer, 29.72; temperature, maximum yesterday 50, minimum 46; wind, 30 miles S.W.; precipitation, .70; cloudy.

Estevan Point—Barometer, 30.18; temperature, maximum yesterday 50, minimum 34; wind, 4 miles N.E.; clear.

Tatoosh—Temperature, maximum yesterday 48, minimum 46; wind, 30 miles E.; clear.

Seattle—Temperature, maximum yesterday 48, minimum 40; wind, 8 miles N.; clear.

San Francisco—Barometer, 30.00; temperature, maximum yesterday 68, minimum 52; calm; clear.

Temperature

| | Max. | Min. |
|---|---|---|
| Victoria | 48 | 38 |
| Nanaimo | 49 | 33 |
| Vancouver | 50 | 32 |
| New Westminster | 47 | 29 |
| Dawson | 12 | 2 |
| Seattle | 48 | 40 |
| Portland | 52 | 40 |
| San Francisco | 68 | 52 |
| Kamloops | 34 | 30 |
| Prince George | 26 | 14 |
| Kelowna | 36 | .. |
| Penticton | 38 | 30 |
| Vernon | 36 | 28 |
| Grand Forks | 36 | .. |
| Nelson | 34 | .. |
| Kaslo | 40 | 25 |
| Calgary | 30 | 16 |
| Edmonton | 36 | 10 |
| Prince Albert | 14 | .. |
| Moose Jaw | 12 | 4 |
| Qu'Appelle | 18 | 12 |
| Winnipeg | 8 | —10 |
| Yesterday: | | |
| Toronto | 29 | 25 |
| Ottawa | 32 | 28 |
| St. John | 50 | 38 |
| Halifax | 52 | 38 |

Forecast

Victoria and Vicinity—Moderate to fresh easterly winds; mostly fair today; slightly unsettled tonight and Wednesday, with some light rain or fog.

# Died Returning East From Here

## Gus. Giroux Well Known Among C.P.R. Pensioners in Victoria

Word has been received in the city of the sudden death of Gus Giroux of Montreal, an engineer well known in Victoria and throughout Canada, at Calgary.

When taken ill at Calgary, Mr. Giroux was making the journey back to Montreal after a visit to Victoria.

For some years Mr. Giroux had been with the Canadian Car and Foundry Company and was previously with the Canadian Pacific Railway as an engineer in the laboratory of the Angus shops at Montreal.

He was very popular among Canadian Pacific veterans and made a point of looking up many of the company's pensioners residing in Victoria when on his frequent visits to the British Columbia coast.

## Deep-sea Shipping

TO ARRIVE

PACIFIC EXPORTER, Glasgow, Manchester, November 30.

PRESIDENT JACKSON, Manila, Hongkong, Kobe, Yokohama, December 8.

DELFTDYK, Rotterdam, London, Swansea, December 10.

HEIAN MARU (Vancouver), Kobe, Nagoya, Shimidzu, Yokohama, December 13.

PACIFIC GROVE, Glasgow, Manchester, December 14.

PRESIDENT JEFFERSON, Manila, Hongkong, Kobe, Nagoya, Yokohama, December 22.

HIKAWA MARU (Vancouver), Kobe, Nagoya, Shimidzu, Yokohama, December 28.

LOCHGOIL, Rotterdam, London, Kingston, Jamaica, December 24.

PACIFIC ENTERPRISE, Glasgow, Manchester, December 25.

TO SAIL

HIYE MARU (Vancouver), Yokohama, Kobe, Osaka, December 2.

PRESIDENT GRANT, Yokohama, Kobe, Hongkong, Manila, December 4.

DELFTDYK, Liverpool, Glasgow, London, Rotterdam, December 11.

PRESIDENT JACKSON, Yokohama, Kobe, Hongkong, Manila, December 18.

HIKAWA MARU (Vancouver), Yokohama, Kobe, Osaka, December 18.

PACIFIC GROVE (Vancouver), London, Liverpool, Manchester, Glasgow, December 18.

HEIAN MARU (Vancouver), Yokohama, Kobe, Osaka, December 25.

LOCHGOIL (Vancouver), Liverpool, London, Rotterdam, December 27.

### BRAKEMAN BURIED

PENTICTON, B.C. (CP)—Funeral services were held Monday from St. Saviour's Anglican Church here for W. E. "Pony" Moore, C.P.R. brakeman killed last Tuesday when a bridge collapsed near Coalmont, B.C., and hurled two men to their deaths in the Tulameen River.

John Collins, 59-year-old bridge worker, was knocked into the river as the bridge collapsed under the engine and one boxcar of a 16-car freight train. His body has not been recovered.

Arthur Miller, 46-year-old engineer, and Percival Coulter, 32, were also thrown into the water, but were rescued.

# DOWN THE GANGWAY

### TOOK SHIP TO KOBE

Returning to England after delivering the Greek Ss. Athanassios at Kobe, H. Learmount, chief officer; N. G. Wardell, third engineer, and F. J. Elvey, radio operator, reached Victoria yesterday by the Empress of Russia.

They stated that Japan was buying more second-hand tonnage than any other nation, with vessels of every flag cluttering up their ports.

Some are being rebuilt and the older vessels are turned over to the shipbreakers. In either case they are converted to some use in Japan's operations against the Chinese.

The Athanassios sailed from Hull and loaded coal at Emden, Germany, for Port Said, after which the freighter took aboard a cargo of salt for Japan.

She is a vessel of 2,649 net tons and was built in 1907.

The crew members will cross Canada and sail by Ss. Montclare from Halifax, December 4, for Liverpool.

### TOLERANCE IN JAPAN

The undeclared war in China is a most unusual one, viewed from various aspects.

In China, itself, defenceless people are being slaughtered by raiding bombers and the Japanese armies are laying in waste the Shanghai and Yellow River areas—the sole object of the invaders being to terrorize the populace and end the war by ruthless means.

In Japan the authorities and citizenry are displaying tolerance, almost to the point of friendliness, toward Chinese merchants, students and others who happen to be in Japan.

The Japanese are doing everything possible to co-operate and be friendly with Chinese citizens who are in Japanese cities, according to J. L. A. Fargier, a French industrialist who boarded the Empress of Russia at Kobe with his wife and four children. They will sail from New York by the Normandie to spend Christmas in Paris.

### TELLS OF EASY LIFE

Learning from a friend that the easiest way to make a pleasant living was to grow coconuts, C. R. Cole, of Chicago, packed his baggage 17 years ago and crossed the Pacific to the Philippine Islands.

Since 1920 Mr. Cole has made several trips home, and he was back again yesterday by the Empress of Russia with the intention of spending Yuletide with his people in the United States.

He has discovered that coconut plantation life in the Philippines offers a vocation with a minimum of labor.

Mr. Cole owns a plantation at Dumaguete, on Negros Island. He gets four crops a year, and there is always a market for his produce at good prices. The coconut trees take from seven to 15 years to mature, and they are prolific producers with native labor doing all the work.

The shells are turned into charcoal and the coconut meat is processed to produce copra, soap oils and food fats.

Mr. Cole hazarded a guess as to what may happen when and if the United States relinquished her control of the Philippines. The politicians want independence and the masses do not.

He thinks there is danger of resumption of native strife on the scale of former uprisings by savage Moros.

# SHIP RELEASED AFTER SEARCH

## Ss. African Mariner Carried No Munitions For Spain

VALETTA, Malta (CP-Reuters)—The British steamship African Mariner Monday was allowedd to proceed to her destination in Spain after an exhaustive search of her cargo had failed to show she had infringed the British law banning movement of munitions to Spain in British ships.

The African Mariner was brought to this British Mediterranean island by British warships November 19 for a search when suspicion was raised she had broken the law, passed by Parliament to back up Great Britain's policy of nonintervention in the Spanish civil war.

## Coastwise Sailings

VICTORIA-VANCOUVER

Princess Kathleen leaves Victoria for Vancouver daily at 1.55 p.m.; arrives Vancouver, 6.35 p.m.

Princess Marguerite leaves Vancouver daily for Victoria, 10.30 a.m.; arrives Victoria, 3.10 p.m.

Princess Elizabeth or Princess Joan leaves Victoria daily at midnight, arriving Vancouver, 7 a.m.

Princess Elizabeth or Princess Joan leaves Vancouver daily at midnight; arrives Victoria, 7 a.m.

VICTORIA-SEATTLE

Ss. Iroquois leaves Seattle daily at midnight; arrives Victoria, 8.35 a.m.; leaves Victoria, 9.15 a.m.; arrives Seattle, 5.30 p.m.

Princess Marguerite leaves Victoria daily, 4.30 p.m.; arrives Seattle, 9 p.m.

Princess Kathleen leaves Seattle daily, 1 a.m., arrives Victoria, 1.15 p.m.

VICTORIA-PORT ANGELES

Ss. Iroquois leaves Port Angeles, 7 a.m.; arrives Victoria, 8.35 a.m.; leaves Victoria, 9.15 a.m.; arrives Port Angeles, 10.55 a.m.

SIDNEY-ANACORTES

Rosario leaves Sidney, 2 p.m. Leaves Anacortes, 8.45 a.m.

SALT SPRING ISLAND

Ms. Cy Peck leaves Swartz Bay daily, except Wednesdays, at 9.30 a.m. and 5 p.m. Ms. Cy Peck leaves Fulford Harbor daily, except Wednesdays, at 8.15 a.m. and 4 p.m.

BRENTWOOD-MILL BAY

Ms. Cascade leaves Brentwood at 9, 10 and 11 a.m., 12 noon, 2, 3, 4 and 5 p.m. Ms. Cascade leaves Mill Bay at 9.30, 10.30 and 11.30 a.m., 12.30, 2.30, 3.30, 4.30 and 5.30 p.m.

NANAIMO-VANCOUVER

Ss. Princess Elaine leaves Nanaimo daily, except Saturday and Sunday, at 7.45 a.m. and 2.30 p.m.; Saturday only at 7.45 a.m., 2.30 p.m. and 9.15 p.m.; Sunday only at 5.45 p.m. Leaves Vancouver daily except Sunday at 11 a.m. and 5.45 p.m.; Sunday only at 11 a.m. and 8.45 p.m.

WEST COAST

Ss. Princess Maquinna leaves Victoria at 11 p.m. on 1st, 11th and 21st of each month.

A COLD?
1. Treat it PROMPTLY
2. Treat it INTERNALLY
3. Don't Eat Too Much
Every cold should be treated promptly with a remedy made expressly for the purpose. When a cold strikes take Dominion C.B.Q. Tablets at once. They curb a cold quick in three distinct ways: (1) They fight the cold germs at their internal source; (2) clear out the poisons; (3) check the fever. Ask for Dominion C.B.Q. Tablets—the chocolate-coated family standby for colds (25c at all drug stores) and insist on the genuine. 19
LOOK FOR THE TRAFFIC COP ON THE LITTLE RED BOX
DOMINION C.B.Q. TABLETS

NORTH!
to
Powell River - Ocean Falls
Prince Rupert - Anyox
Stewart
Steamer Leaves Vancouver
Every
MONDAY, 9 P.M.
Fortnightly Sailing to Queen Charlotte Islands
CANADIAN NATIONAL STEAMSHIPS
V-16-37

# Vote By Polls In By-election

The following are the results of the by-election by polls, compiled from telephone returns made to the Times-Colonist bureau last night from deputy returning officers. The results are subject to change in the official count:

| Poll Division | Gordon | Mayhew | McKelvie |
|---|---|---|---|
| Advance | 24 | 26 | 15 |
| 1A, 530 Springfield Ave | 59 | 52 | 36 |
| 1B, 530 Springfield Ave | 35 | 70 | 55 |
| 2, 322 Edward Street | 56 | 70 | 30 |
| 3A, 918 Russell Street | 59 | 67 | 30 |
| 3B, 918 Russell Street | 42 | 51 | 23 |
| 4, 651 Belton Avenue | 85 | 92 | 56 |
| 5, 3069 Carroll Street | 44 | 75 | 51 |
| 6A, 3120 Steele Street | 58 | 53 | 32 |
| 6B, 3120 Steele Street | 49 | 52 | 20 |
| 7A, 627 Manchester Road | 55 | 73 | 26 |
| 7B, 627 Manchester Road | 29 | 36 | 21 |
| 8A, 419 John Street | 49 | 64 | 32 |
| 8B, 419 John Street | 60 | 70 | 38 |
| 9, 613 Pandora Avenue | 60 | 40 | 39 |
| 10A, 1321 Government Street | 17 | 58 | 48 |
| 10B, 1321 Government Street | 28 | 45 | 37 |
| 11A, 562 Toronto Street | 66 | 47 | 54 |
| 11B, 562 Toronto Street | 54 | 81 | 48 |
| 12, 609 Toronto Street | 63 | 83 | 68 |
| 13A, 530 Dallas Road | 41 | 80 | 60 |
| 13B, 530 Dallas Road | 38 | 63 | 50 |
| 14A, 512 Simcoe Street | 39 | 60 | 45 |
| 14B, 512 Simcoe Street | 43 | 66 | 35 |
| 15A, 111 Oswego Street | 76 | 61 | 57 |
| 15B, 111 Oswego Street | 71 | 68 | 77 |
| 16, 337 Michigan Street | 71 | 89 | 86 |
| 17A, 137 Ladysmith Street | 37 | 44 | 31 |
| 17B, 137 Ladysmith Street | 55 | 50 | 23 |
| 18, 521 Montreal Street | 83 | 77 | 40 |
| 19, 337 Quebec Street | 35 | 54 | 41 |
| 20, 2838 Rose Street | 26 | 50 | 20 |
| 21A, 2655 Rose Street | 45 | 74 | 35 |
| 21B, 2655 Rose Street | 54 | 49 | 26 |
| 22A, 2341 McBride Street | 51 | 42 | 39 |
| 22B, 2341 McBride Street | 34 | 50 | 47 |
| 23, 1804 Blanshard Street | 69 | 85 | 36 |
| 24, 723 Herald Street | 53 | 45 | 18 |
| 25, 845 Pandora Avenue | 85 | 43 | 49 |
| 26, 1203 Blanshard Street | 56 | 53 | 50 |
| 27, 834 Courtney Street | 48 | 88 | 75 |
| 28, 716 Humboldt Street | 39 | 50 | 32 |
| 29, 1027 Butlej Street | 44 | 86 | 86 |
| 30, 935 Southgate Street | 48 | 75 | 86 |
| 31, 707 Blanshard Street | 48 | 58 | 52 |
| 32, 1043 Richardson Street | 43 | 74 | 52 |
| 33, 901 Burdett Avenue | 50 | 68 | 100 |
| 34, 919 Johnson Street | 71 | 74 | 60 |
| 35, 948 Pandora Avenue | 59 | 75 | 66 |
| 36A, 1040 North Park Street | 34 | 53 | 21 |
| 36B, 1040 North Park Street | 47 | 57 | 34 |
| 37, 952 Queen's Avenue | 47 | 100 | 67 |
| 38, 2509 Graham Street | 78 | 79 | 42 |
| 39A, 1120 Hillside Avenue | 58 | 46 | 33 |
| 39B, 1120 Hillside Avenue | 51 | 61 | 35 |
| 40, 3002 Prior Street | 87 | 80 | 55 |
| 41A, 1334 Merritt Street | 60 | 61 | 23 |
| 41B, 1334 Merritt Street | 55 | 40 | 34 |
| 42, 1328 Hillside Avenue | 30 | 34 | 24 |
| 43, 2723 Mt. Stephen Avenue | 62 | 62 | 34 |
| 44, 2417 Cedar Hill Road | 55 | 62 | 32 |
| 45, 2137 Spring Street | 79 | 88 | 48 |
| 46, 1258 Balmoral Road | 53 | 81 | 34 |
| 47, 1258 Balmoral Road | 69 | 94 | 64 |
| 48A, 1217 Johnson Street | 52 | 44 | 30 |
| 48B, 1217 Johnson Street | 29 | 67 | 31 |
| 49, 1122 View Street | 43 | 51 | 57 |
| 50, 1121 Fort Street | 22 | 57 | 55 |
| 51, 1160 Burdett Avenue | 38 | 98 | 60 |
| 52, 633 Linden Avenue | 47 | 82 | 73 |
| 53, 621 Trutch Street | 27 | 54 | 77 |
| 54A, 1232 Oscar Street | 27 | 61 | 42 |
| 54B, 1232 Oscar Street | 33 | 65 | 46 |
| 55, 1224 Chapman Street | 40 | 78 | 67 |
| 56, 1233 Chapman Street | 30 | 95 | 63 |
| 57, 1124 May Street | 36 | 70 | 82 |
| 58, 30 Cambridge Street | 19 | 52 | 36 |
| 59, 1271 Faithful Street | 33 | 87 | 60 |
| 60, 115 Olive Street | 61 | 79 | 67 |
| 61, 184 Bushby Street | 54 | 76 | 73 |
| 62, 1316 Woodland Road | 16 | 68 | 45 |
| 63, 366 St. Charles Street | 46 | 52 | 66 |
| 64A, 330 Robertson Street | 48 | 82 | 55 |
| 64B, 330 Robertson Street | 36 | 52 | 56 |
| 65A 350 Richmond Road | 32 | 49 | 61 |
| 65B, 350 Richmond Road | 29 | 61 | 37 |
| 66A, 1392 Rockland Avenue | 11 | 51 | 49 |
| 66B, 1392 Rockland Avenue | 12 | 45 | 72 |
| 67, 1501 Fort Street | 29 | 84 | 101 |
| 68A, 1978 Fairfield Road | 21 | 60 | 44 |
| 68B, 1978 Fairfield Road | 16 | 54 | 60 |
| 69, 1050 Clare Street | 57 | 65 | 97 |
| 70, 1721 Richmond Road | 37 | 57 | 61 |
| 71, 1728 Davie Street | 54 | 87 | 59 |
| 72, 1904 Leighton Road | 41 | 66 | 49 |
| 73, 1837 Chestnut Avenue | 29 | 62 | 69 |
| 74, 1338 Stanley Avenue | 61 | 89 | 86 |
| 75, 1437 Grant Street | 58 | 107 | 55 |
| 76A, 1555 Pembroke Street | 33 | 64 | 39 |
| 76B, 1555 Pembroke Street | 32 | 63 | 31 |
| 77A, 1539 Bay Street | 31 | 57 | 33 |
| 77B, 1539 Bay Street | 55 | 49 | 26 |
| 78, 1448 Denman Street | 77 | 74 | 54 |
| 79, 2753 Aylesbury Street | 72 | 90 | 47 |
| 80, 2735 Belmont Avenue | 66 | 62 | 32 |
| 81A, 1721 Second Street | 61 | 55 | 63 |
| 81B, 1721 Second Street | 54 | 59 | 32 |
| 82, 1503 Hillside Avenue | 76 | 68 | 57 |
| 83, 2839 Gosworth Road | 106 | 55 | 34 |
| 84, Jubilee Hospital | 40 | 44 | 31 |
| 85, 841 Collinson Street | 5 | 27 | 16 |
| 86, 2093 Crescent Road | 61 | 64 | 101 |
| 87A, 756 Falkland Road | 47 | 90 | 70 |
| 87B, 756 Falkland Road | 38 | 104 | 73 |
| 88A, 947 Monterey Avenue | 37 | 86 | 101 |
| 88B, 947 Monterey Avenue | 23 | 71 | 99 |
| 89A, 830 Byng Street | 28 | 49 | 60 |
| 89B, 830 Byng Street | 17 | 46 | 70 |
| 90, 2641 Orchard Avenue | 30 | 57 | 96 |
| 91A, 1400 St. Patrick Street | 15 | 48 | 54 |
| 91B, 1400 St. Patrick Street | 20 | 50 | 77 |
| 92A, 1188 Roslyn Road | 23 | 77 | 86 |
| 92B, 1188 Roslyn Road | 17 | 38 | 86 |
| 93, 1790 Beach Drive | 15 | 76 | 88 |
| 94A, 2083 Byron Street | 54 | 102 | 80 |
| 94B, 2083 Byron Street | 51 | 83 | 100 |
| 95A, 2120 Beach Drive | 35 | 105 | 76 |
| 95B, 2120 Beach Drive | 44 | 93 | 71 |
| 96A, 2385 Epworth Street | 70 | 49 | 62 |
| 96B, 2385 Epworth Street | 51 | 79 | 45 |
| 96C, 2385 Epworth Street | 53 | 43 | 56 |
| 97A, 2697 Lincoln Road | 25 | 73 | 64 |
| 97B, 2697 Lincoln Road | 27 | 101 | 99 |
| 98102A, 899 Esquimalt Road | 69 | 77 | 54 |
| 98-102B, 899 Esquimalt Road | 37 | 88 | 56 |
| 99A, 1217 Lyall Street | 33 | 65 | 55 |
| 99B, 1217 Lyall Street | 26 | 72 | 62 |
| 100, 1375 Esquimalt Road | 48 | 109 | 71 |
| 101-104A, 1342 Esquimalt Rd. | 74 | 75 | 67 |
| 101-104B, 1342 Esquimalt Rd. | 23 | 66 | 37 |
| 103A, 906 Esquimalt Road | 28 | 35 | 38 |
| 103B, 906 Esquimalt Road | 51 | 23 | 45 |
| 105A, 855 Craigflower Road | 56 | 58 | 31 |
| 105B, 855 Craigflower Road | 35 | 54 | 27 |

TRAVEL BY BUS • COMFORT • CONVENIENCE • ECONOMY
Why so worried, Mary?
. . . my parcels are locked in my car, I've mislaid my keys, and I can't remember where the car is parked.
. . . I know, Mary, I used to have that trouble, too, but now I do my shopping by bus and it really saves me time and trouble. The "Coach Lines" maintains frequent service to
LAKE HILL
AGNES-RALPH
GORDON HEAD
GORGE ROAD
BURNSIDE
CADBORO BAY
VANCOUVER ISLAND COACH LINES LTD.

HEAD COLDS
Blocked nasal passages breed germs. Relieve head colds instantly with soothing Mentholatum. Its germicidal vapors clear nasal passages...stop gathering of mucus...arrest germ development and help ward off more serious infections.
Ask your druggist today for
MENTHOLATUM
Gives COMFORT Daily

GREAT NORTHERN RAILWAY
LOW FARES EAST
EVERY DAY
ALL WINTER THRU
in effect now to May 14, with real economy for all classes of travel—Standard or Pullman Tourist sleeping cars or Coaches—on the luxurious, smooth-riding Empire Builder to Twin Cities, Chicago and the East. You enjoy comfort, safety, fine service. Excellent meals at low prices. . . Let us tell you about these bargain trips and one-way fares that will also save you money.
TRAVEL ON THE AIR-CONDITIONED
EMPIRE BUILDER
H. E. DOUGLAS, Agent, 916 GOVERNMENT ST. EMPIRE 982.